FOR COCKTAILS
MITCHELL'S
UNSWEETENED GIN
A SINGLE BOTTLE
MAY BE OBTAINED FOR
13/3
MITCHELL & SON,
WINE MERCHANTS, LTD.,
21 KILDARE ST., DUBLIN
Phone: 62377. Wires: Eblana.

The Irish Times.

CITY EDITION

PRICE TWOPENCE. DUBLIN. WEDNESDAY. JULY 31. 1940. VOL. LXXXII. NO. 25,913.

MACKENZIE'S COALS
HOUSE
STEAM
WASHED SINGLES
ANTHRACITE
(ALL SIZES).
14 WESTMORELAND ST.
PHONE 22326.

ROBT. ROBERTS & ...
MYSORE
INDIAN COF...
per 2/8 lb.
5lbs. Carriage Paid.
OTHER COFFEES At 2/-, 2/4, 2/8, 2/10 per lb.
CAF...
44 GRAFTON ...
19 SUFFOLK ...
56 DAME STREET
DUBLIN.

BROADCASTING—PAGE 4

...ths, Marriages and Deaths (which in all cases must be authenticated), 3 lines, 2/6; each additional line, 1/0.
...ish Times 'Phone Numbers—Dublin (31 Westmoreland Street)—76555; Cork (15 Cook Street)—1506; Limerick (6 William Street)—472; Belfast (58 Donegall Street)—21787; London (59 Fleet Street)—Central 4350.

BIRTHS.

...ENNAN—July 25, 1940, at Hatch Street ...ursing Home, 15 Lower Hatch street, to ...hristina, wife of Austin Brennan, ...oolreagh, Bodyke, Co. Clare, a son.

...RGESS—July 19, 1940, to Mr. and Mrs. ... Burgess, 5 Fortfield road, Terenure, ...son.

...ATLEY—On Monday, 22nd July, 1940, at ...atch St. Nursing Home, Dublin, to Sharlie (...ée Pike), wife of Lieut. Frederick C. ...eatley, R.A.M.C., a son.

...CLEAN—July 24, 1940, at Park Grove ...rsing Home, Glasgow, to Vivienne ...urke, wife of Robert A. Maclean, ...unavon, Bridge-of-Weir, Renfrewshire, a ...ughter.

...ENNA—July 15, 1940, at Cambridge, to ... (née Smith Stewart), wife of Joffrey ...Kenna, Royal Air Force, a daughter.

...ELAN—July 24, 1940, at Leinster Nurs...; Home, to Statia, wife of Patrick Joseph ...helan, ...ckrobin House, Wicklow, and ...erenure, Dublin, a son (John David ...aul).

...ITTAKER—July 20, 1940, at Johnstone ...ouse, Belfast, to Irene (née Rutledge), ...ife of the Revd. W. J. Whittaker, 43 ...arket road, Ballymena, Co. Antrim, ...son.

MARRIAGES.

...ADSHAW and THOMPSON—July 6, ...940, at the Methodist Centenary Church, ...tephen's Green, Dublin, by the Rev. R. ...ee Cole, M.A., B.D., assisted by the Rev. ...anon Bradshaw, M.A.; Keith Bigham, ...der son of Mr. D. B. Bradshaw, 38 More...ampton road, Donnybrook, Dublin, to ...oreen, youngest daughter of Mr. W. ...axwell Thompson and the late Mrs. ...hompson, of Inglewood, Killester, Dublin.

...VIDSON and KEITH—July 28, 1940, at ...elfast, by Rev. William Boyd, B.A., ...rmagh (cousin of bride); Samuel ...avidson, Belfast, son of the late Mr. and ...rs. S. Davidson, Corroneary, to Vida, ...aughter of Mrs. Keith and the late Robert ...

...UGLAS PENNANT and CRAIG—July 20, ...940, at St. Peter's, Formby, Lancs., by the Reverend R. N. Craig (brother of the ...ride); Nigel Douglas Pennant to Eleanor Stewart Craig.

DEATHS.

BALLAGH—July 29, 1940, at her residence, 1 Alfred Villas, Portadown, Lucinda, fourth daughter of the late Andrew Ballagh, Ballyhaise Mills, Co. Cavan. Funeral to-day (Wednesday) at 2 p.m. to the family burying ground, Scotstown Presbyterian Churchyard. Deeply regretted.

BOWEN—July 30, 1940, at 11 Grantham street, Dublin, Gillman Beamish, youngest son of the late Robert Bowen, of Cleady House, Kenmare. Funeral private. No flowers.

CRICHTON—July 29, 1940, at Cremorne, Terenure, Dublin, after long illness so patiently borne, Robert Young, son of William Young Crichton and the late Mrs. Crichton, Dun-leth-glas, Downpatrick.

DALY—July 29, 1940, at the Cottage Hospital, Drogheda, Elizabeth Daly, Monasterboice, widow of the late Stephen Daly, in her 82nd year. Service and interment at Mellifont Church to-day (Wednesday), 2 o'clock p.m. (S.T.).
"Underneath are the Everlasting Arms."

FREEMAN—July 29, 1940, Dorcas Caroline, daughter of the late James and Deborah Freeman, of Kilmurry, Baltinglass. Funeral to Baltinglass, 4 p.m. (old time), to-day (Wednesday).

HILL—At 22 Harcourt terrace, Grace Hill, late of Ridgemount, Ballymackey. Funeral to-day (Wednesday), arriving at Ballymackey about 3.30, via Ollatrum.

HUMPHRIES—July 30, 1940, at 2 Mountain View road, Ranelagh, Edward, second son of the late Edward Humphries and of Margaret Humphries. Deeply regretted. Remains will be removed to the Church of the Holy Name, Beechwood avenue, at 6.30 p.m. to-day (Wednesday). Funeral (private), after 10 o'clock Mass, to-morrow (Thursday), 1st August. R.I.P.

McCULLAGH—July 30, 1940, at his residence, 18 Spencer Villas, Glenageary, James, beloved husband of Adelaide McCullagh. Funeral (private) to-morrow (Thursday) at 11.30 to Dean's Grange. No flowers, by request.

McMICHAEL—July 29, 1940 (suddenly), at the Royal Victoria Hospital, Belfast, George Henry, youngest son of Sarah and the late Thomas McMichael, Bridge street, Cootehill, Co. Cavan.

METCALFE-FISHER—July 27, 1940, at her residence, "Tall Trees," Beeston, Nottingham, May, dearly-beloved wife of Fred Metcalfe-Fisher (née Higgins). Deeply regretted. R.I.P.

MULLEADY—July 29, 1940, at his parents' residence, Post Office, Newtownmountkennedy, Noel, 10¼ years, darling elder son of Patrick and Margaret Mulleady. Very deeply mourned. R.I.P. Funeral from Church of St. Joseph to-day (Wednesday) to Kilquade, 3 p.m.

TANNER—July 29, 1940, Noragh (née Moore), beloved wife of Cecil P. V. Tanner, Churchtown (fortified by Rites of Holy Church). R.I.P. Remains will be removed to Holy Cross Church, Dundrum, at 6.30 p.m. to-day (Wednesday). Funeral after 10.45 a.m. Mass to-morrow (Thursday).

ANNOUNCEMENTS received late for this Column will be found on Page 4.

ACKNOWLEDGMENTS.

The widow, family, brother and sisters of the late **Francis P. Duffy** desire to return sincere thanks to all kind friends who sympathised with them in their recent bereavement; to those who sent Mass cards, wreaths, telegrams and letters, and all who called personally; also the Warp and Weft Winding, Warpers, Dressers and Finishing Departments (Greenmount and Boyne Linen Co., Ltd.), and the members of the 12th June, 1922, Club, for floral tributes and Mass cards. Trusting one and all will accept this in grateful acknowledgment.

WRIGHT—Mr. Michael Wright and family, New street, Malahide, wish to thank all those who sympathised with them in their sad bereavement, and also those who sent letters, telegrams, Mass cards and wreaths, and trust this will be accepted by all in grateful acknowledgment.

IN MEMORIAM.

CUNNINGHAM—Sixth Anniversary — In memory of my very dearly-loved father, Patrick Cunningham, Culloville House, Crossmaglen, Armagh, who died on July 31st. Always missed by Daisie.

MARTIN—In memory of my beloved sister, Lena Martin, died July 31st, 1938, Sadly missed. With Christ.

PALMER—In memory of my dearly-loved husband, Ernest Bertrand Palmer, L.R.C.S.I., etc., died July 31st, 1918.

THOMAS—Ella M. In ever-loving and cherished memory of the very dear wife of Ben Thomas, of Carshalton, Surrey, and niece of the late W. J. Thomas, of Mullingar.

WILSON—In ever-present remembrance of Henry Wilson, Garryowen House, Sandycove.
Whom we have loved long since, and lost awhile.

'Phone 62607 NICHOLS, Estd. 1814.
COMPLETE FUNERAL FURNISHERS,
LOMBARD STREET (WESTLAND ROW).
Coffins Hearse and Motor Funerals etc.
PRIVATE MORTUARY.

FUNERAL REQUISITES OF EVERY DESCRIPTION.
1882 WALLER, 1940
DENZILLE STREET (Re-named Fenian Street).
MERRION SQUARE.
PRIVATE MORTUARY.
DAIMLER MOTOR HEARSES AND CARS.
Phone 61278. Wires: "Undertaker Dublin."

CONTINUED IN NEXT COLUMN.

MISCELLANEOUS

SIR JOHN ALEXANDER ARNOTT, BART., late of "Shearwater," Baily, Co. Dublin, Deceased.
Will all persons having claims against the Estate of the above Deceased, please forward same to
WHITE & MEARES,
Solicitors for the Executors,
41 ST. STEPHEN'S GREEN, DUBLIN.

SHORTHAND-TYPIST with advanced certificates required by leading Tariff Insurance company.—M 672, this office.

PICTURES FOR WEDDING GIFTS. COMBRIDGE, GRAFTON STREET.

READERS of the "Irish Times" going on holiday are advised to order their paper in advance, as otherwise it may not be available for them. Full particulars of Newsagents selling our paper at various holiday resorts can be obtained from this office and branch offices at 58 Donegall street, Belfast, and 15 Cook street, Cork.

TAMILESE TEA. A Wonderful Tea at a Moderate Price.

JOHN C. PARKES and Sons, Ltd., Coombe, Dublin. GALVANIZED CORRUGATED SHEETS, GALVANIZED AND METAL RAINWATER GOODS. WHOLESALE ONLY.

GARDEN Tools in large variety; unequalled quality, at keen prices; also Lawn Mowers.—BOOTH BROS., LTD., KING STREET.

THE inexpensive Wedding Gift in good taste—a Picture. THE VICTOR WADDINGTON GALLERIES, 28 South Anne Street and 19 Nassau Street.

ANNUAL HOLIDAYS.
J. L. SMALLMAN, LTD., THE PLUMBERS' PROVIDERS, 3 WILLIAM'S ROW, DUBLIN,
Will be CLOSED FOR HOLIDAYS FROM SATURDAY, 3rd AUGUST, TO TUESDAY, 13th AUGUST, both days inclusive.
It would greatly facilitate the arrangement, if you would anticipate your requirements early.

BROOKS THOMAS AND CO., LTD., DUBLIN. A.R.P. EQUIPMENT. "ELSAN" INDOOR CLOSET (Chemical), ABSOLUTELY ODOURLESS, for Buildings which have no water supply.

CLOCK REPAIRS.
W. OWEN, 6 Pembroke Place (off Herbert Park), Ballsbridge, undertakes all classes of work. Highly skilled workmanship guaranteed.

ANNE LYNCH TEAS. Refreshing, Satisfying and Economical.

EXCELLENT PROPERTY INVESTMENT.
MODERN BUILDING, in leading Dublin street, including well-known Shop, etc., with suites of Offices over; price £7,000. Apply CORRIGAN and CO., 4 GRAFTON STREET.

VACANCIES, owing to war complications, in small private hotel, DONEGAL HIGHLANDS; good grouse shooting and fishing; all country amenities; trained cooking. Address "Z 1777, Vacancies," this office.

WELL-SECURED FREEHOLD GROUND RENTS.
SINGLE COLLECTIONS OF AMOUNTS VARYING FROM £15 TO £60. PRICE, 20 YEARS' PURCHASE.
JACKSON STOPS and McCABE, 35 KILDARE STREET.

CANCELLATION.
THE Convenors regret to announce the Cancellation of THE SCHOOL OF FAITH, announced to be held in Blackrock from August 2nd to 5th, Mr. Norman Grubb being unable to come to Dublin.

WANTED TO PURCHASE
COLLECTIONS or Single Specimens of Antique Silver Old Sheffield Plate, Electro Plate, Gold and Silver Snuff Boxes, Waterford and Cork Glass, Diamond Jewellery and Gold Jewellery of every description. Highest prices paid.
Reply, by letter only, to
WINE,
CHERRYFIELD HOUSE,
CHERRYFIELD AVENUE,
who will visit any residence in Eire free of charge on receipt of a written communication.

RED BANK RESTAURANT. OPEN SUNDAYS, 1–9. FULLY LICENSED. NEW LOUNGE.

BATHROOM TOILETS AND LAVATORY BASINS. IN JADE GREEN, CORAL AND AMBER. LATEST DESIGNS LISTS BY POST. THOS. DOCKRELL, SONS & CO., LTD., DUBLIN.

A. B. COOKER Combines Cooking and Water Heating with low fuel consumption. Distributors EVANS & SONS, 152 Capel St., Dublin.

LOUGHLINSTOWN HOUSE, CO. DUBLIN, is the Historic Irish Mansion featured in the "WEEKLY IRISH TIMES" to-day. Price twopence.

SCHOOLS & COLLEGES.

THE HIGH SCHOOL, DUBLIN.

Chairman of Governors:
THE PROVOST OF TRINITY COLLEGE.

Boys are taught for all University and Commercial Examinations.

They are received from the age of 6 years.

There are valuable School Scholarships (for boys from 11 to 13 years) and two Leaving Exhibitions of £100 each into Trinity College.

Dinners and Light Luncheons available.

Recent successes include those won at Entrance Scholarship and Exhibition Examination, Trinity College (June, 1940) to the value of over £500.

SCHOOL WILL RE-OPEN ON WEDNESDAY, 4th SEPTEMBER. The Headmaster will receive new pupils on and after 30th August from 10 to 1, or at other times by appointment.

Illustrated Prospectus and List of Distinctions on application to the Headmaster:
JOHN BENNETT
(Ex-Sch., Sen. Mod., Univ. Stud.), M.A.

BRENTWOOD PUBLIC SCHOOL, SOUTHPORT. Headmistress—Miss Dalgleish, M.A. (Oxon.).

HOTELS AND HOLIDAY RESORTS.

CO. WEXFORD.

AVOID THE RUSH. COME NOW TO THE
STRAND HOTEL, ROSSLARE,
IN THE SUNNY SOUTH, WHERE YOU WILL FIND PEACE, COMFORT AND ENJOYMENT.
Excellent Bathing, Golf and Tennis. R.I.A.C. and A.A. Hotel.
Wires—Kelly, Strand. 'Phone—16.

CO. ANTRIM.

BELFAST.
ROBINSON'S TEMPERANCE HOTEL, DONEGALL STREET.
H. and C. Running Water in all Bedrooms. Bed and Breakfast 7/6. 'Phone 221411.

BELGRAVIA HOTEL
2 to 12 ULSTERVILLE AV., BELFAST.
Convenient, Comfortable, Modern. Attractive Catering. Garages. 'Phone: 26309.

PORTRUSH SEABANK HOTEL
Charmingly situated on Ocean front. H. & C. all Bedrooms; Elec. Lift. 'Phone 87.

CO. CORK.

FOR NEARLY A CENTURY THOSE IN SEARCH OF HEALTH AND A RESTFUL HOLIDAY HAVE COME TO
ST. ANN'S HILL HYDRO, CO. CORK.
A MOST COMFORTABLE HOTEL IN LOVELY COUNTRY, OVERLOOKING BLARNEY CASTLE.

CONTINUED FROM PREVIOUS COLUMN.

MILLER & CO. LTD. BRAY
FUNERAL DIRECTORS
ROLLS ROYCE FLEET
PERSONAL SUPERVISION
PHONE. Bray 117. GRAMS. Collier Bray

FARRELL'S,
Established 100 years.
FUNERAL UNDERTAKERS
66 MARLBOROUGH STREET, DUBLIN.
Phone: 43426.

'Phone 61943-4-5.
AUSTIN '8' 2 door SALOON
Immediate Delivery.
LINCOLN and NOLAN, LTD.
57/58 Lower Baggot Street, Dublin.

MISCELLANEOUS.

GREASING, Valeting, Overhaul, and Repair your Morris or Riley at Ireland's Finest Service Garage. — G. A. BRITTAIN (Sales and Service), Ltd., Portobello, Dublin.

J. J. O'HARA & Co. Ltd. Lincoln Place DUBLIN. "ESSE" COOKERS and "TAYCO-ETTE" RANGES Supplied and Erected.

HOLIDAY OUTFITTING
FOR MODERN MEN
SPORTS JACKETS from 25/-
FLANNEL TROUSERS „ 18/6
BATHING TRUNKS „ 7/6
SHIRTS (Collar attached) „ 6/6
SUMMER UNDERWEAR
Art. Silk, Meridian, Aertex, etc.
SHIRTS, SOCKS, TIES, SLIPOVERS, HATS, RAINCOATS
AT KEENEST CASH PRICES
GRANDY
13 ST. STEPHEN'S GREEN, N. DUBLIN
(Top of Dawson Street).

WAR RISK INSURANCE
REVISED RATES.
Goods in Transit—Eire to West Coast United Kingdom and vice versa
SEA RISK.
20/- per £100 Value.
SEA AND RAIL (INTERNAL) RISK.
30/- per £100 Value.
Coyle & Co. (Brokers) Ltd.
INSURANCE BROKERS.
7, Anglesea Street, Dublin.

HOTELS AND HOLIDAY RESORTS.

ST. ANDREW'S HOTEL,
EXCHEQUER STREET, DUBLIN.
Convenient to Shopping and Commercial Centres. Visitors are assured of every modern comfort. All rooms Hot and Cold Water. EXCEPTIONAL NEW LOW CHARGES. Bedroom and Bath, 4/6; Bedroom, with Full Breakfast, 8/-. GARAGE. 4-COURSE LUNCHEONS, 5-Course, 2/6. 2/3
Teas, Plain 1/-. Teas with Meat Extras, from 2/6.
Proprietress, Miss JOHNSTON. 'Phone 23279.

DUBLIN—SWISS PRIVATE HOTEL, FITZWILLIAM SQUARE. Central, Homely, Good Cuisine. Terms Moderate. 'Phone: 61653.

ROYAL MARINE HOTEL, DUN LAOGHAIRE (Kingstown),
OPPOSITE MAIL BOAT PIER AND RAIL TERMINUS.
MODERNISED THROUGHOUT.
APPOINTED BY A.A. AND R.I.A.C.
NEW LOCK-UP GARAGES.
NOTED FOR WEDDINGS AND RECEPTIONS.
'Phone—81180 (4 lines). Booklet Free.
Wires—"Comfort."

AVENUE HOTEL,
UPPER GEORGE'S STREET, DUN LAOGHAIRE
(Entrance Northumberland Avenue).
COMFORTABLE, MODERN HOTEL.
H. and C. ALL BEDROOMS.
CENTRAL HEATING.
RESTAURANT OPEN TO NON-RESIDENTS.
Moderate Charges. 'Phone 81077.
(Proprietors, Edward Lee and Co., Ltd.)

WAVERLEY HOTEL, HOWTH SUMMIT.
EXCELLENT CUISINE. MODERATE TERMS.
'Phone: Howth 31.
M. JACK, Manageress. J. & W. I. BROWN, Proprietors.

MARINE HOTEL, SUTTON (CO. DUBLIN).
SITUATED IN OWN GROUNDS. (FACING DUBLIN BAY.)
H. and C. Water All Rooms. Electric Light.
WEDDINGS AND RECEPTIONS CATERED FOR.
Adjacent to Portmarnock and other Golf Links.
MODERATE TERMS.
'Phone—Sutton 40. Apply MANAGERESS.

CO. WICKLOW.

BRAY HEAD HOTEL, BRAY.
UNRIVALLED SITUATION, FACING SEA.
THE MOST CONVENIENT CENTRE FOR MOTORING THROUGH COUNTY WICKLOW.
EXCELLENT CUISINE. MODERATE TERMS.
GOLF AND TENNIS.
A.A. and R.I.A.C. App. Free Garage.
BETHELL HOTELS CO., LTD.

For a Carefree Holiday—
LARAGH HOUSE, ANNAMOE, CO. WICKLOW.
Golf, Tennis, Bathing, Fishing, Shooting.
Brochure and Terms sent on application to the Resident Manager.
Special Terms for Long Period Bookings.

GRAND HOTEL GREYSTONES
Beautifully situated on sea front.
H. and C. Water in all Bedrooms.
PRIVATE BATHROOMS.
A.A. & R.I.A.C. LOCK-UP GARAGES.

GLEN HESTE HOTEL
MANOR KILBRIDE
COUNTY WICKLOW
Telephone: BRITTAS 12
15 miles from Dublin, on main road to Blessington.

CO. DONEGAL.

PORTNOO HOTEL,
CO. DONEGAL. Charming situation, overlooking the Atlantic, in the heart of the Donegal Highlands. Free Fishing, Golf, Tennis, Safe Bathing, Bracing Air. Excellent Cuisine. Apply MANAGER.

A sound investment!

Jewels have always had a great attraction for everyone. Their beauty for instance. Now, as you know, a diamond ring is a thing of great beauty; and another thing of great importance is that diamonds always keep their value when money values may fall. Here is your chance to buy beautiful Jewelled rings and trinkets when plenty are available. Remember that you're placing your money in a sound investment. Make up your mind to go along to McDowell's and view their magnificent collection of diamond rings. McDowell's rings are worthy of the craftsmanship which they embody.

Private Rooms for Selecting Rings.
R McDOWELL & CO LTD
Diamond Merchants - Watchmakers - Goldsmiths
18 HIGH STREET - - BELFAST

VARD'S
LAST WEEK OF
FUR SALE
It will be impossible to buy Furs this coming winter at the prices VARD'S are charging for their Furs during this Sale. Good advice is to BUY NOW at pre-war prices. A small deposit will secure any garment, which will be stored free until required
DAVID VARD, LTD.
8 GRAFTON STREET - - DUBLIN
AND 119 PATRICK STREET, CORK

DON'T SAY "LAGER"
SAY "BARCLAYS"
Sole Agents: JOHN EGAN & SON (Ireland), Ltd., 34 Great Strand St., DUBLIN.

BOARDING AND HOTELS.

DUBLIN

AT Eastwood Hotel, 91-92 Lower Leeson street—Bedroom and Breakfast 6/6. Permanents taken. 78 31

VISITORS to Dublin can have Board Residence in select house, good table, garden, garage free; one minute from Phoenix Park, 'bus passes door.—Box 7651, Eason's Advertising Service, Dublin.

CO. WICKLOW.

ARKLOW, Royal Hotel—Newly built, fully licensed; spacious lounges, ballroom, h. c. water in bedrooms; excellent catering; A.A. appointed; convenient sea, golf, fishing; free garage; special terms May, June. X

BRAY—Dockery's, "Wave Crest," Esplanade—Ideal position; excellent table; moderate; comfortable.—Miss Dockery. 20 X

BRAY—Inver House, Meath road—Select, homely Board Residence; excellent cuisine; moderate. 20 X

EAGLE Hotel, Esplanade, Bray—Attractive situation; liberal table; personal supervision; reasonable terms; every facility. Tel. 202.—Proprietress. 20 X

GLENDALOUGH—Royal Hotel; peace amidst beautiful surroundings; own farm produce; terms moderate.

GRAHAM'S Wave Crest Hotel, Bray, facing bandstand; excellent catering.—Miss Reynolds. 20 X

KILMACURRA Park Hotel, Wicklow—Excellent cuisine; golf, tennis, badminton, swimming, riding, shooting, etc., in 600 acres of beautiful parks. Terms and Illustrated Brochure on request. X

SUMMER Holidays—Where to stay: Lewis's Hotel, Greystones; licensed; own farm produce. 'Phone 67. X

CO. ANTRIM.

BALLYCASTLE, Co. Antrim—"Berea," North street, sea front; Boarding; terms moderate. Apply Proprietress. 29 E

PORTRUSH—2 Mount Royal, Holiday Home; h. and c. most rooms; magnificent sea view; home baking; personal supervision. 'Phone 73.—Mrs. Holmes. 15 X

PORTRUSH—Londonderry Hotel; family, commercial, licensed; hot and cold water bedrooms; tariff on application. Phone 44.—McNally. 1 X

PORTRUSH—Sunnyside, Causeway View: Select Boarding; sea front; special terms early and late season.—Mrs. Gilmour. 12 X

PORTRUSH—Atlantic House, Mark street; select Board Residence, overlooking Atlantic; central for golf tennis, bathing; 'phone 271.—Meneely. 17 X

PORTRUSH—"Ardinarif," Golf terrace; Board Residence; home baking; near station, links. 'Phone 283.—Forster. 17 X

PORTRUSH—"Toledo," Salisbury terrace; first class Boarding House; overlooking links; highly recommended; central for all amusements.—Mrs. Trimble. 11 X

PORTRUSH—The Red House, Mark street; southern aspect; overlooking West Bay; reduced terms, June, Septembe.—Mrs. Hasleton. 17 X

PORTRUSH—5 Mount Royal; Board Residence; home baking; one minute from links. 'Phone 91.—Mrs. Noble. 17 X

PORTRUSH—Hayesbank Private Hotel, Ramore avenue; hot and cold all rooms; overlooking sea, recreation grounds; liberal table.—Mrs. G. Adams. 17 X

PORTRUSH—The Leander, on edge of Blue Pool; h. and c. water all bedrooms. 'Phone 67.—Mrs. Lee. 17 X

PORTRUSH—"Craigmore," Mark street; Board Residence; sunny, central; home baking. 'Phone 282.—Mrs. Huston. 17 X

PORTRUSH—Shangarry Private Hotel, opposite ladies' bathing place; terms moderate; personal supervision.—Mrs. McNamee. 17 X

PORTRUSH—3 Mount Royal; Board Residence, overlooking sea.—Miss M'Mullin. 'Phone 181. 17 X

PORTRUSH—4 Mount Royal; beautifully situated; comfortable; moderate. 'Phone 186.—Miss Dunn. 4 X

PORTRUSH—9 Mark street; Board Residence; central; overlooking sea; comfortable.—Mrs. Dawson. Tel. 196. 5 X

PORTRUSH—Alexandra Hotel, Lansdowne Crescent, sea front; good catering; separate tables; fires; moderate.—Mrs. Russell. 7 X

CO. DERRY.

PORTSTEWART—York Hotel, licensed; facing sea; golf links and tennis courts, garage; h. and c. in all bedrooms. Telephone 29. 17 X

SHIPPING.

ELLERMAN LINES
REGULAR PASSENGER SERVICES TO SOUTH AFRICA, LOURENCO MARQUES, BEIRA, BOMBAY, CALCUTTA & COLOMBO.
SOUTH AFRICA, INDIA, CEYLON.
Details of Sailings will be supplied on application.
ELLERMAN'S CITY & HALL LINES.
ELLERMAN & BUCKNALL LINE.
Tudor Court, Cobham, Surrey. Tel.—Cobham 2851. Tower Building, Liverpool. Woodbank Hotel, Balloch, Dumbartonshire, or usual Agents.

ROYAL MAIL
PASSENGER AND FREIGHT SERVICES TO BRAZIL, URUGUAY & ARGENTINA, WEST INDIES & NORTH PACIFIC.
For further particulars apply to
ROYAL MAIL LINES, LTD.
London—Royal Mail House, Leadenhall st., E.C. 3.
Liverpool—Goree, Water st. (3).
Dublin—Hewett's Travel Agency, D'Olier st.; British and Irish Steam Packet Co., Ltd., 16 Westmoreland street; Thomas Cook and Son, Ltd., 118 Grafton st., or Local Agents.

RATHMINES.
"IRISH TIMES" BRANCH OFFICE, CASTLEWOOD AVE.
In future the hours for receiving Advertisements at the "Irish Times" Branch Office, Castlewood avenue, will be:—9 a.m. to 6 p.m. Monday to Saturday, except Wednesday, 9 a.m. to 1 p.m. Telephone 91951.

BOARDING AND HOTELS.

CO. DOWN.

BANGOR (Down)—11 Princetown road; Board Residence; near sea; comfortable; moderate; central.—Wallace. 10 X

BANGOR (Down)—Kinnegar House, Board Residence; superior position on sea front; moderate.—Miss Gwinnett. 3 X

BANGOR (Co. Down)—Hotel Richmond (Private), 18 Queen's Parade, ideally situated on Central Promenade; h. and c., separate tables, excellent cuisine. Tariff 7/6 per day. 'Phone 1326.—Mrs. Bultitude.

BANGOR (Down)—"Dunelm," 6 Mount Pleasant, select Board Residence; splendid situation, overlooking Bay; excellent cuisine; personal supervision.—Mrs. W. H. Wilson. 21 X

BANGOR—Sunnydene, 15 Princetown road; visitors welcomed; liberal table; minute sea; reasonable.—Brown. 5 X

BANGOR, Ulster—Board Residence, sea front; excellent catering.—Moffett, "Seabank," Seacliffe road. 10 X

NEW Downshire Hotel, 71 Main street, Bangor, Co. Down; 40 bedrooms (hot and cold water); parties catered for. Phone: Bangor 848. 21 X

NEWCASTLE—Fountainville, Promenade; Board Residence; every home comfort; terms moderate.—Mrs. Parr. 9 X

CO. DONEGAL.

BUNCRANA, Co. Donegal—Lough Swilly Hotel, overlooking glorious Lough Swilly and commanding the most delightful view in Donegal; hard tennis court; own bathing boxes; free salmon and trout fishing; golf; exc. cuisine; fully licensed; A.A. & R.I.A.C. 10 X

BUNCRANA—Bay View—Only Hotel on sea front; excellent catering; convenient golf, tennis, sea bathing, fishing; boating excursions arranged; terms on application, or 'Phone 34. 23 X

CO. Donegal—Enjoy a holiday in ... Hotel, Malinmore; special ... August and September. Apply Cunningham ... 27 F

CLERYS
"ODDMENTS WEEK"
Last-minute Holiday Offers!
Big Clearance of SWIM SUITS
For Men, Women and Kiddies
American Sailor
Fashionable little shape, in coarse straw, trimmed Petersham band and bow to back. Latest shades. Were 21/-. Now only ... 8/11
Smart Turbans
in Suedette and Tweed Cloth. Navy and black. 2/11
(Smart Pillbox styles, 3/6.)
Boys' 4-Garment TWEED SUITS
The greatest value obtainable to-day! These smart suits are beautifully cut and tailored in superior quality Worsted Tweeds. Double-breasted style. Jacket, Vest and 2 pairs of Knickers. Neat patterns in serviceable dark shades. Ideal for hard school wear, holidays etc. Fit boys 9 to 12 yrs. 16/6
Men's Sports Shirts
Big mixed lot of summer-weight Poplin and Cheviot Sports Shirts with collars attached, and long sleeves. Smart self shades of ... and biscuit, also stripe and check designs. Sizes 14½ to 16½ neck only. Were 7/11 and 8/11. Now 5/-
Odd Lots of LADIES' FROCKS
in gay Washing Prints. Short sleeves. Belt. Peter Pan collar. Semi-flared skirt. Blue and rose mixtures. Fit average figure. Were 5/11. Now 3/11
Holiday Suit Cases
You won't get better quality Cases at this price. Extra deep and roomy. Reinforced corners, strong handles. 2 good locks. Blue or tan. Prices 12/6, 11/6 and 10/6
(Expanding Cases from 12/6. Hide Leather Cases from 30/-.)
"ONCE USED"
Famous "Fort" Dunlop quality. Used only once in leading tournaments. Originally 1/5. Now, Each .... 8d.
Men's and Ladies' BICYCLES
Semi-Sports Models. With all-steel frames and Dunlop tyres. Wonderful value 84/-
VISIT NEW SPORTS AND TRAVEL GOODS SECTIONS ON THE GRAND GALLERY
CLERYS Orders of 10/- and Over Post Free on Clothing and Drapery. DUBLIN

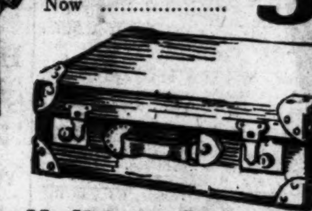

In PERFORMANCE as in looks ...
INCOMPARABLE
CHRYSLER
F. M. SUMMERFIELD LTD
138 Lower Baggot Street.

Motor Vehicles and Cycles

MOTOR CARS.

AUSTIN 3-Ton Lorries, long wheelbase; prompt delivery.—Lincoln and Nolan, Ltd., 57/58 Lower Baggot street, Dublin. 'Phone 61943-4-5. T

USED MORRIS CARS FOR SALE.	
MORRIS Eight 2-Door Fixed Head Saloon, Series I.	£70
MORRIS Eight 2-Door Fixed Head Saloon, Series "E"	£150
MORRIS 10-4 Sliding Head Saloon, Series II	£100
MORRIS Ten Four Sliding Head Saloon, Series "M"	£185
MORRIS Twelve Four Sliding Head Saloon, Series II.	£125
MORRIS Twelve Four Sliding Head Saloon, Series II.	£130
MORRIS Twelve Four Sliding Head Saloon, Series III.	£195
MORRIS Fourteen Six Sliding Head Saloon, Series II.	£150
1935 MORRIS Fifteen Six Saloon	£65
MORRIS Fourteen Six Sliding Head Saloon, Series III.	£195
MORRIS 5 Cwt. Van, Series I.	£115

G. A. BRITTAIN (SALES AND SERVICE), LTD., PORTOBELLO, DUBLIN.

DODGE, reconditioned and guaranteed, 26 h.p. (tax £16). Saloons: 1937 Dark Blue, beautiful order, £165; 1937 Black, taxed 31/12/40, £155. Send for our Lists of New and Used Cars.—Hues Motors, Lower Mount street, Dublin.

FIAT 1938 6/7 h.p. Saloon, grey with red leather upholstery; condition as new; taxed to 31/12/40. Seen by appointment, Dublin, or Kerr's Garage, Athboy. 26 C

HILLMAN Minx 10 Saloon, extra good, £18; Ford V-8, four-door, as new, £25; 10 others ready, £5, £20; all guaranteed perfect.—Cahill's Garage, Donnybrook.

STANDARD 9 h.p. De Luxe Saloon. Seen by appointment.—Walsh, "Sea Breeze," Dalkey.

MOTOR CARS CONTINUED.

1930 AUSTIN Seven, in perfect order, taxed to December next; cheap.—Bennett, Bloomfield, Newcastle, County Wicklow.

WANTED.

WANTED, 10 or 12 h.p. Car, not more than 12 months in use; Austin or Vauxhall preferable. Reply, stating condition, mileage, colour and lowest price, M 671, this office.

LORRIES, VANS, MOTOR AND STEAM HAULAGE.

WANTED, 8 h.p. Van; must be in good condition. 'Phone 72506. 30 E

AUTO-CYCLES.

CATALOGUES free. Easy payments. Spares. Repairs. Insurance.—Erne Co., 17 Lower Baggot street. 30 X

CARAVANS.

CARAVAN for Hire, two rooms, one double, two single beds; £10 August, £6 September, monthly.—M 701, this office.

BICYCLES.

B.S.A.—The World's Best Value. A quality Cycle at a reasonable price. Give us a call before deciding on your new model.—Kelly's, Bachelor's Walk. T

RALEIGH—Call and inspect our range of Models. Catalogues and all particulars.—Kelly's, Bachelor's Walk. T

SHOOTING, SPORTING, GAMES.

ANGLING and Shooting—Garnett's for reliable Fishing Tackle, Guns, Rifles and Ammunition. Catalogue free.—Parliament street, Dublin. T

COTTAGE to Let on shores of Lough Conn; 2 bedrooms, living room, kitchen, bathroom, w.c. and with water; free fishing, rough shooting; £8 per month; terms cheaper for longer periods. Address "Z 1776, Cottage," this office.

GUNS, Rifles, Cartridges, Accessories. Gun Repairs a speciality. Catalogues free. — Keegan, Inns quay, Dublin. 30 F

OPTICIANS.

AXPEL Spectacles Preserve the Sight—Dixon and Hempenstall, Sight Testing Rooms, 111 Grafton street, Lower. Consultant daily, 9 to 6. 29 X

SAVE money by bringing your Hospital and Oculist Prescriptions to Geo Prescott and Son, Qualified Opticians, 13 Merrion Row, Dublin. 'Phone, 72506. Repairs returned by same post. 16 X

WIRELESS, BROADCASTING, ETC.

BUSH for reliability; 5-Valve Transportable Battery Set, cost £18 18/- (shopsoiled), yours for £11 11/-.—Buckley's, 24 Mary street.

PHILCO Radio, cost £26 5/-, our price £12; 7-Valve All Wave; cash or H.P.—Buckley's, 24 Mary street.

REPAIRS—Guaranteed; estimate free.—Buckley's, 24 Mary street.

WANTED, good Secondhand All Electric Wireless Set, good make, four to five valves, three wave bands. Address "Z 1738, Radio," this office. 28 C

PRAMS.

ALL cash and easy payment orders for Prams, Folders, Sun Cars, etc., sent carriage paid.—Stevens (est. 1896), 8 Aston's quay, 244 Rathmines road, 171 North Strand. T

BARRON'S Prams are better and cheaper. Easy terms arranged. Write for catalogue.—Barron's House Furnishers, 1 North Earl street, Dublin. T

CALLING All Babies! We have Prams, Folders, Cots, Canopies, Moses Baskets, etc., at prices to suit every purchaser. Cash or easy payments. Write for Illustrated Catalogue T.—The Baby Carriage Co., 129 Stephen's Green, Dublin. X

PHOTOGRAPHY.

WEDDING Groups, Photographs, copies, enlarged and coloured; ... finished, Commercial and Local Photography.—Sackville Portrait Studios, ... street, Dublin. 30 X

CRACKED CYLINDERS
Valve Ports, Water Jackets Permanently repaired in 30 minutes.
NO DISMANTLING.
Seal that crack in half-an-hour — PERMANENTLY — with Wondar Weld, the liquid metallic preparation, O.K.'d by the entire motoring Press! No need to lay the car or lorry up. Dismantling unnecessary. COMMERCIAL MOTOR says—regarding 7-inch crack "......crack is now completely sealed and permanently so. Applied nearly a month ago." Guaranteed ¼ Pint 8/6; Pint 15/-; Quart 25/-.
WONDAR WELD
HOLT'S—Note: Ask for details of Wondar Weld Domestic. Permanently repairs cracks, leaks, etc., in domestic and industrial boilers, radiators, hot water tanks, pipes, etc. Complete treatment 20/- retail.
Obtainable through your local garages; trade supplies obtainable through all leading Factors; sole concessionaires, Messrs. Douglas Holt (Est. 1919) Limited, 9 Little Turnstile, Holborn, London, W.C.1. Hol. 4891.

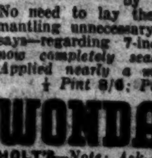

WATCHES, REPAIRS, JEWELLERY.

ABOUT Old Gold, Sovereigns, Precious Stones, etc., highest prices paid; country parcels cash by return. Reliable Watch, Clock, Jewelery Repairs.—Pillar House, Jewellers, Ltd., Henry street, Dublin. Government Licence and Special Permit Holders. Members of Irish Jewellers Association.

NEW Wireless Jamming Problem. See the Illustrated Article in the "Weekly Irish Times" to-day. Price twopence. 30 F

OLD Gold Purchased. Best price in Eire paid.—Orgel, 35 Nassau street.

MACHINERY.

ELECTRIC Motors for Sale, 10 h.p., a.c. ... volts, 950 revs.; also 3 h.p., a.c. 346 ... 1,400 revs, and 50 h.p. d.c.; all in ... M 678, this office.

IMMEDIATE despatch from stock—7 ... "tional" Vertical Diesel Oil Engine ... Diesel Direct-coupled Lighting Set and ... h.p. Marine Diesel Engines. Apply ... Oil Engine Co., ... street, ...

...ken that Advertisements in all ...per appear correctly, but no ...ept any ERROR in or Omission ...ement, and the Proprietors Reserve ...mit or Alter any Advertisement, no ...or by whom accepted. ...nts accepted for insertion to this ...endorsement by the name and ...dvertiser. These particulars are ...n.

CHARGES FOR SMALL ...IED ADVERTISEMENTS.

12 Words or under, 1/2. (Every Succeeding Word, 2d.) ...ent Wanted Advertisements, 1s. per Word. ...consecutive insertions FOR Price of 3

when Prepaid.

Concession does not apply to Advertisements ...ent in display form or placed contrary to our ...classification.

Office Address counts as three words if replies ...are to be called for at Head Office, or if they are to be sent by post or called for at any Branch Office as four words. Postage extra. ...rtisements not prepaid are charged for at a minimum of 3/- per insertion.

...lication of these Advertisements is not ...guaranteed on any particular day.

...DE AND MATRIMONIAL ADVERTISEMENTS ...IN THESE COLUMNS ... per line.

...ther documents should not be enclosed with ...to Advertisements

...Reply Boxes not being intended for Trade ...Circulars or Samples, envelopes containing ...will not be delivered and no responsibility is ...ken for accidents, omissions or mistakes.

...IMES, LTD., WESTMORELAND STREET. ...'PHONE 76558. BRANCH OFFICES— ...ES: Castlewood Avenue, Wednesday ...closes at 4 o'clock. 'Phone 21951 ... Donegall Street. 'Phone 21787 ...Cook Street. 'Phone 1506. LIMERICK: ...treet 'Phone 472. LONDON: 59 Fleet ...Central 4350. MANCHESTER: ...Buildings, 30 Ann Street Blackfriars

...TUATIONS VACANT.

...TANT (outdoor) for Tobacco, Newsagency, Con...onery; experienced, young Lady; state salary ...ing copy reference.—M 670, this office.

...NTIC College, 1 Lesson Park—Radio Officers' ...fficial Training Centre; Radio, Electrical En...ing; prospectus free. 27 X

...COMPETENT VAN DRIVER, to Deliver Milk; ...dated copies of references. Address "Z 1780, ... this office. 30 D

...LD HolmPatrick WANTS immediately HOUSE ...ID; previous experience preferred; references ...Apply to the Butler, Abbotstown, Castle... Co. Dublin. 27 D

...HELNSTOWN House, Co. Dublin, is the ...istoric Irish Mansion featured in the "Weekly ...imes" to-day. Price twopence. 30 F

...Y BOY, 16 to 17 years, WANTED by large ...blin commercial concern. Apply M 679, this ... 30 F

...G WOMAN REQUIRED for Repairing and ...ing in large quantities, Dublin institution. ...Z 1736, Sewing," this office. 27 D

...REQUIRED, temporary duty, city office. ...own handwriting, stating experience, salary ...643, this office.

...D. WORKING GARDENER, thoroughly ...enced inside and out, country; help ...ife in Falls paravulars, "Z 1713, Gardener," ...fice. 26 C

...NTED, strong BOY for GARDEN WORK; will...ne and anxious to learn.—Soden, The Gardens, ...d, Stillorgan road, Donnybrook. 29 C

...NTED, reliable, steady MAN, FARM WORK; ...quiet place, King's Co.; indoor; C.I. preferred.— ...29 F

...NTED, ASSISTANT FARM STEWARD. Reply, ...stating age and enclosing copies of testimonials, ...Secretary, Cahir Estates Company, Cahir, County ...Tipperary. 27 F

...WANTED, Hill of Howth, Protestant MOTHER'S ...HELP; refined and well educated; state age, ...ary expected and previous positions. Address ...Z 1759, Mother's Help," this office. 29 C

...WANTED, good reliable MAN, single, R.C., to live ...in yard; all duties.—M 638, this office.

...YOUNG MAN REQUIRED, city, Wholesale Man...chester Department; capable of taking charge; ...ate experience, age, salary, references (copies).— ...M 703, this office. 30 F

...EMPLOYMENT WANTED

...YOUNG country Girl, to train Hotel Waitress; ...P.P.'s reference. Address "Z 1761, Girl," this ... 30 F

...DAPTABLE Waiter-Houseman (20), English ...experience, hotel, private; smart; references ...ress "Z 1769, Houseman," this office.

...FFABLE, domesticated young Girl, good family, de...ires post, Mother's Help, Nursery Governess; ...d house experience. Apply Box No. H 177, Irish ...ses Branch Office, 6 William street, Limerick.

...OK; hotel, college or institution; experienced; ...well recommended; disengaged.—M 655. this ... 29 E

...COMPANION Help seeks post daily, city; Pro...testant; good testimonials.—M 688, this office.

...COMMERCIAL Artist (late of London) desires post ...with Advertising Agency, Commercial Studio or ...Printing and Publishing concern.—M 685, this office. 30 D

...COUPLE, no family, House Parlourman and Cook; ...understands dairy; or Housekeeper; both tho...ughly experienced, well recommended; town or coun...C.I.—M 647, this office.

...EXPERIENCED Shorthand Typist desires post; ...thoroughly competent all office duties; excellent ...nces.—M 674, this office. 27 D

...EXPERIENCED Housekeeper, good cook; town, ...country; good references; disengaged.—M 649, ...office. 30 D

...EXPERIENCED Chauffeur, Protestant, married, ...seeks position, any type of car; South of Ireland ...preferred. Apply Weekes, Knockmore, Lisburn, ...Northern Ireland.

...EXPERIENCED General Farm Hand seeks employ...ment; well recommended. Address "Z 1782, ...a Hand," this office. 30 D

...FOLLEWOMAN wishes post as Companion to ...lady some hours daily; highest references. Ad...dress "Z 1753, Gentlewoman," this office. 29 E

...GARDENER (Head Working) or Steward Gardener, ...thoroughly understands all branches of gardening ...and estate management; married; Protestant; highly ...recommended. Address "Z 1770, Gardener," this ...office.

...HOUSEMAID, experienced; hotel; town or country; ...good references; disengaged.—M 663, this office.

...LADY recommends, daily, Mother's Help; Protestant; ...kind and anxious to learn.—Soden, The Gardens, ...d, Stillorgan road, Donnybrook. 29 C

...LADY recommends, daily, Mother's Help; Protestant; ...teach first lessons; needlewoman.—519, Irish ...Times Branch Office, Kingstown. 29 C

...LADY recommends competent Housekeeper, good ...cook; temporary post accepted.—M 674, this ...office.

...LADY desires position of trust as Manageress of ...Hotel or Lady's Companion, or would run house ...for lady or gentleman; very domesticated; has own busi...ness presently; free in September.—M 668, this office.

...MacCULLOUGH—All bearing this Name should see ...the Irish Family Names page in the "Weekly ...Irish Times" to-day. Price twopence. 30 F

...REFINED young Lady seeks post as Companion ...Help, where no maid kept, visiting Ballsbridge ...or Rathmines (outdoor).—M 673, this office.

...SECONDARY educated Girl desires to train as Hotel ...Bookkeeper; certificates for same; also shorthand ...and typewriting if required (indoor preferred). Ad...dress "Z 1737, Girl," this office. 27 D

...STEWARD seeks situation; understands tillage, buy...ing, selling, swimills, drainage, fencing and up...keep.—M 680, this office. 30 F

...TWO young Ladies desire posts as Help or Com...panion Help and Mother's Help; excellent refer...ences; experienced; Protestants. Address "Z 1773, ...Ladies," this office.

...WOMAN, over 40, Protestant, seeks position as ...Sewingmaid in school or college; can be recom...mended. Address "Z 1746, Sewingmaid," this office. 29 C

...WAITRESS, experienced; good references; hotel, ...restaurant; city or country.—M 665, this office.

...WAITRESS or Housemaid Waitress, young, experi...enced; hotel; good references.—M 657, this ...office.

...WAITER disengaged; good London experience; ...strict T.T.—M 702, this office.

...YOUNG Man, 24 years, good Cook, Houseman; ...good references; strict T.T.—M 666, this office.

...YOUTH (17 next birthday), well educated and in...telligent, seeks employment of any kind.—Patrick ...Mulville, 92 Creighton street, off Pearse street, ...Dublin. 30 E

...YOUNG married Couple seek positions on farm; ...husband experienced in horses, land work, etc.; ...wife first class cook. Address "Z 1779, Couple," ...this office.

MONEY, PARTNERSHIPS, INVESTMENTS, ETC.

£20 to £10,000 Loans granted daily in any part of Eire in sums of £20 upwards, with or Without Security.—NATIONAL FINANCE CO., LTD., 83 Middle Abbey street, Dublin. 'Phone 43780 'Grams: 43780 Dublin.

ADVANCES on Jewellery, Pianos, Furniture, etc.—...Gorman's, Pawnbroker, Winetavern street (opposite ...Four Courts Hotel, Dublin). 'Phone, 71900. T

CASH Advances, £25 to £5,000, with or without ...security.—The Dublin Finance Corporation, Ltd., ...6 Westmoreland street, Dublin. 'Phone, 21287. T

CASH Advanced from £20 upwards, with or with...out security.—Y. Boland, 62 Charlemont street, ...Dublin. 'Phone, 51725. 78 25

LOANS Advanced, £10 and upwards, with or with...out security.—Commercial Unies Loan and Dis...count Co., 67 Mid. Abbey street. 'Phone, 45098. ...Established 1912. 78 1

LOANS from £10 upards, with or without security. ...J. H. Nelson and Co., Ltd., 5 Tuckey street, ...Cork. 29 C

SECOND Mortgage Required, £120; pay 12% per ...cent. Interest.—M 626, this office. 29 C

£20 AND upwards Advanced without security.— ...Central Trust, Ltd., 17 Clare street, Dublin. T

MEDICAL, NURSING AND APPOINTMENTS.

ASSISTANT (unqualified) seeks vacancy; sound ex...perience; excellent references. Address "Z 1641, ...Assistant," this office.

CITY-Furnished Consulting Rooms; doctor, ...dentist; serviced.—M 690, this office. 29 E

CHEMIST REQUIRES QUALIFIED ASSISTANT ...as Locum; give particulars. Address "Z 1772, ...Locum," this office.

DISENGAGED, settled, experienced, kind, reliable, ...Nurse Companion; LC.—M 601, this office. 29 E

MALE Attendant disengaged; five years' hospital ...and private experience; would care invalid or ...by mental case; terms moderate.—M 575, this ... 27 D

...Attendant, nursing home or private; ex...left lend; assist light housework; well recom...a clover 46, this office.

...dant or General Help; indoor, outdoor; ...recommended.—M 654, this office.

...ician—Gentlewoman (Protestant) wishes ...st August or longer.—R O 205, ...Rathmines.

Farmers ... Co. Office, Rathmines.

...keepers in ... Bar, Hotel or Dairy Business ...by the M... of English ... of barley at £16 10s. per ...as above, at Malthouse and some other con...

MEDICAL (CONTINUED).

SURGERY to Let, in thickly populated district; present tenant resuming practice in England; also suitable for dentist; rent cheap. Apply M 706, this office.

VACANCY for Convalescent Patient requiring care...ful attention, nurse's own home; nice gardens; very moderate.—R O 204, Irish Times Branch Office, Rathmines.

WANTED, QUALIFIED LADY CHEMIST; experienced and capable of taking charge of business. Apply, with copies of references, to Box 1635, Irish Times Branch Office, Cork. 29 C

YOUNG Girl, hospital experience, seeks position as Assistant Nurse or Nurse Attendant.—M 667, this office.

£100 DRUG Stock for Sale, fresh, reasonably priced; what offers?—M 556, this office. 29 C

EDUCATION, TUITIONS, ETC.

ALL Professional and University Preliminaries, Oral and Correspondence.—McGuire's College, Gardiner's Row, Dublin.

ABBEY Theatre School of Acting—Advanced Course in Acting, Production, etc. (for Irish and English), for Teachers and others, will be held from 6th to 17th August. Ten Days' Special Leave, under Rule 55 (5), allowed Teachers attending the Course. For particulars apply Secretary, Abbey Theatre.

BEAUMONT, Pupils, others—Successful Governess (Protestant) visits, receives.—95 Beechwood avenue, Ranelagh.

FRENCH Lessons and Conversations—Special Courses for Teachers.—Gindicelli, 18 Stephen's Green, 2nd Floor. X

HIGHLY recommended Governess seeks post; all subjects, music, French, games.—M 487, this office. 26 C

HIGHLY qualified, successful Teacher Coaches Mathematics, Mechanics; personal or correspondence; solutions supplied.—M 1500, this office.

KINDERGARTEN Teacher desires Pupils, individual or group work; Killiney, Ballybrack vicinity.—M 682, this office.

LADY, Hons. B.A., B.Sc., experienced Coaching, would receive, comfortable country house, near Dublin. Girl preparing examination; highest references; moderate.—M 613, this office. 29 C

LADY, Honours, B.A., B. Comm., H. Dip. in Ed. (through Irish), Teacher's Diploma in shorthand (Gregg) and Typewriting, desires position in a Secondary School; one year's experience. Address "Z 1771, Lady," this office.

MATRICULATION—University Preparatory College, 34 Dame street, Dublin, caters exclusively for Matriculation. 29 E

MATRICULATION—83 Successes—Cairns's, 105 St. Stephen's Green, Dublin. Oral and Postal Tuition for all Exams. 29 F

PUPILS Taken in General Subjects; special Tuition for exams.—John Grene, 29 Belmont avenue, Donnybrook.

SWISS Girl seeks post as Governess to young children; can teach languages.—M 675, this office. 29 D

DOMESTICS WANTED.

DAILY MAID WANTED for flat, Pembroke district; 17/- weekly; good cooking and references essential. Address "Z 1699, Maid," this office. 26 C

"IRISH TIMES" EMPLOYMENT REGISTRY. NO FEES CHARGED.

HOURS ..... 10 a.m. to 4 p.m.
Saturdays ..... 10 a.m. to 1 p.m.

Matron can supply well recommended Domestics, experienced and untrained, to all capacities.

31 Westmoreland street, Dublin. Phone: 76555.

HOUSE AND PARLOURMAIDS WANTED.

HOUSE PARLOURMAID REQUIRED temporarily, one week from August 5. Send copies, Mrs. Peacocke, Kill Rectory, Co. Kildare. 30 D

SHANKILL—Thoroughly experienced HOUSE PARLOURMAID REQUIRED for household of two; every modern convenience. Address, with testimonials and full particulars, "Z 1695, Maid," this office. 26 C

WANTED, young HOUSEMAID; experienced, capable and willing; general kept.—152 Merrion road, Ballsbridge.

COOKS AND DAIRYMAIDS WANTED.

COOK GENERAL WANTED; must be highly recommended; Pembroke; wages £24.—M 603, this office. 29 C

EXPERIENCED SINGLEHANDED COOK GENERAL; three in family; small dairy; must be well recommended; three maids kept.—Barrett, Avonmore, Stillorgan.

GOOD COOK (R.C.) REQUIRED, Co. Galway; four in family; comfortable position. Address "Z 1617, Cook," this office.

SUPERIOR COOK GENERAL REQUIRED immediately, Dartry; highest references.—M 695, this office. 30 D

WANTED, any time between now and 1st September, a highly recommended COOK (GENERAL); cook, housemaid and parlourmaid kept and other help given.—Mrs. R.C.; Ballsbridge; good wages.—M 572, this office. 27 D

GENERAL SERVANTS WANTED.

A GENERAL REQUIRED immediately; small, modern house, Foxrock; nurse kept.—M 633, this office.

EXPERIENCED, young GENERAL REQUIRED; good plain cooking. Apply before 12, after 6, Craigles, Temple Gardens, Palmerston road. 30 D

STEADY GIRL WANTED as GENERAL; plain cooking, small, adult family; town near Dublin. Address "Z 1754, Girl," this office. 29 F

WANTED experienced GENERAL, good cook; children's maid kept.—520, Irish Times Branch Office, Dun Laoghaire. 29 E

NURSES WANTED.

CHILDREN'S Home—NURSE, some institutional experience; Protestant; salary £18; two recent references (copies) required.—525, Irish Times Branch Office, Dun Laoghaire.

DOMESTICS DISENGAGED.

A—COOK Gens., H. P'Maids, superior Generals, young Nurses.—Miss Clarke's Reg., 30 Dawson st.

ALL ladies requiring efficient Maids, good references, apply Central Servants' Registry, 85 Middle Abbey street. 'Phone 21851.

RESPECTABLE Woman wants Office Cleaning, etc.; experienced; well recommended.—M 664. this office.

WORKING Housekeeper requires post; excellent cook, capable; highest references; R.C.; good wages; city or district. Address "Z 1723, Housekeeper," this office. 27 D

WORKING Housekeeper; suit one, two adults; good cook; recommended.—M 658, this office.

WOMAN would do Washing for one or two adults.—M 693, this office.

"IRISH TIMES" EMPLOYMENT REGISTRY. NO FEES CHARGED.

HOURS ..... 10 a.m. to 4 p.m.
Saturdays ..... 10 a.m. to 1 p.m.

The Matron has several vacancies on her books for recommended unemployed, experienced and untrained. Placed immediately.

31 Westmoreland street, Dublin. Phone: 76555.

GENERAL SERVANTS DISENGAGED.

DAILY Protestant General, disengaged August 19; very good cook; highly recommended.—M 705, this office.

EXPERIENCED country Girl, General, disengaged; good references.—521, Irish Times Branch Office, Dun Laoghaire.

EXPERIENCED General or House Parlourmaid; good references; Ballsbridge district.—M 652, this office.

EXPERIENCED General, small adult family; suburbs preferred; good reference.—M 651, this office.

GENERAL or Housemaid, young, experienced; well recommended; city, suburbs.—M 662, this office.

GENERAL, experienced; city or suburbs; well recommended; disengaged.—M 660, this office.

GENERAL, experienced; very good references; city or near.—M 659, this office.

GENERAL to 2 or 3 adults; good cook.—M 673, this office.

LADY recommends very good, young General, daily, South suburbs. Address "Z 1740, General," this office. 17 D

OUTDOOR General, or indoor House Parlourmaid; experienced; good references.—M 648, this office.

YOUNG, experienced General; city or suburbs; very good references.—M 661, this office.

YOUNG Girl (16) to train as General; city; recommended.—M 650, this office.

COOKS AND DAIRYMAIDS DISENGAGED.

COOK (28 years), Protestant; wages £36-£40; recommended. Address "Z 1765, Cook," this office.

Cook General, thoroughly experienced; excellent references; outdoor; Dunleary line.—M 644, this office.

EXPERIENCED Cook General desires situation; will take temporary job. Address "Z 1729, Cook," this office. 27 D

EXPERIENCED Cook General, very good cook; highly recommended.—M 686, this office.

EXPERIENCED Cook wishes post, permanent or temporary; highly recommended.—Kelly, 6 Harmony Villas, Donnybrook.

EXCELLENT Cook, Cook General disengaged; also temporary.—Blackwood's Registry, Lower Mount St.

HIGHLY recommended, young Nannie seeks post with lady's first baby; go anywhere. Address "Z 1749, Nanny," this office.

YOUNG Girl, neatly trained, fond of children; good wages expected. Address "Z 1767, ...

NURSES DISENGAGED.

CAPABLE, experienced Girl wishes post, Children's Nurse or Housemaid; highly recommended; Dublin. Address "Z 1764, Nurse," this office.

CHILDREN'S Nurse or Mother's Help, experienced; well recommended; disengaged.—M 656, this office.

CHILDREN'S Nurse, eight years' experience; Catholic; good references; city preferred; free end August. Address "Z 1766, Nurse," this office.

HIGHLY recommended, young Nannie seeks post with lady's first baby; go anywhere. Address "Z 1749, Nanny," this office.

YOUNG Girl, neatly trained, fond of children; good wages expected. Address "Z 1767, ...

SPECIFIC ARTICLES.

ALL Waterproof Covers for carts, vans, threshers, lorries; Rick Covers, Sacks, Bags; best terms—Coleman, 21-25 Chancery street, Dublin.

ALL Makes of Typewriters and Duplicators Repaired and Overhauled.—Flood, 205 Pearse street. 'Phone, 72703.

BATH Chair for Sale, modern, perfect, £5; also Folding Night Chair (unused). Address "Z 1775, Bath Chair," this office. 30 D

COVERS for ricks, carts, threshers, lorries; Tarpaulins, Sacks.—Patrie Brothers, 36 Usher's quay, Dublin.

INVALID Chairs—Hiring the Invalid into the Sunshine Sale, 2½' x 2' x 2'. Address "Z 1751, Sale," this office. 29 C

SOME old Glass, China, Fans, Lace and Books for disposal privately. Address "Z 1701, Articles," this office. 26 X

TWO TYPEWRITERS, all makes, from £4; fully guaranteed.—Norman Engineering Works, Trinity street. Established 1897. 22 11

UNSATISFACTORY dealing by any Advertiser in these columns should be immediately reported to the Manager of the "Irish Times." X

NORTON'S offer Eire's greatest values by post. Buy now at low prices. F

HEAVY Nailed Boots, extra stout quality, 15/11. Postage 9d., all sizes. 30 F

STRONG Chrome Boots, 15/6, double soled and very durable, postage 9d. 30 F

SMART Shoes, 100 pairs to clear, all sizes, pre-war price, 9/11. 30 F

KHAKI Shop Coats, 9/11; Grey Shop Coats, 8/11, postage 6d., two 9d. 30 F

CYCLING Capes, 8/11; Full-ups, 6/11; Saddle Bags, 4/6; Waterproof Walking Legs, 4/11. 30 F

FLEECE Lined Mackcoats, 17/9; Black Double Texture Raincoats, 17/11, postage 9d. 30 F

HEAVY Khaki or Blue Drill Working Shirts, 3/11, postage on two 6d. 30 F

BLUE Drill Bib Brace, 5/11; Jackets to match, 5/11. Postage 6d. 30 F

PAINTER'S Bib Brace, 4/11; Jackets, 4/11; Aprons, 1/11, postage 6d. 30 F

PAINTER'S and Plasterer's Combination Suits, 9/11, belt all round and loose collar. 30 F

CORD Bib Brace, 7/11; Aviation Suits, navy, khaki or brown, 9/11. 30 F

DUNLOP Clested Wellingtons, 16/3, postage 9d.; Ladies' Wellingtons, 8/3, postage 6d. 30 F

SMART Worsted Flannel Trousers, all sizes, 8/6, state measurements. 30 F

STRONG Grey Whipcord Working Trousers, 7/11, while they last, postage 6d. 30 F

SECONDHAND Garda Breeches, 8/6, only a limited quantity to clear. 30 F

BUTCHER'S Striped Coats, 7/11; Aprons to match, 2/6; Blue Aprons, 2/6 and 3/-. 30 F

ORDERS £2 or over post free; Overalls to many a speciality. 30 F

NORTON'S, 8 Fownes street; 40 Temple Bar and 19 Lr. Camden street, Dublin; 37 and 38 Lavitts Quay, Cork.

SPECIFIC ARTICLES WANTED.

BABY'S High Chair, in perfect condition.—Mrs. Blake, Heath House, Maryborough.

WANTED, Percy French Life (Joyce's), neighbour hood of Dublin.—M 690, this office.

PLATED WARE WANTED.

Electro-Plate, Sheffield Plate, Silver, both Antique and Modern. High Prices Paid.

ORGEL, 35 NASSAU ST.

GARDEN, FARM, SEES, ETC.

A GOOD deal of attention is now being directed to Herbaceous Plants. See our Windows for Displays of Herbaceous Flowers, grown in Open, including the beautiful Helenium, Moerheim Beauty, Scabiosa Goldingensis and Clive Greaves, etc. Order now.—Drummond's, 57/8 Dawson street, Dublin.

AT Drummond's, Dawson street, Dublin, and Fernbroke, Carlow. Sow now for Winter and Spring use. Cabbage, Cauliflower, Lettuce, Onion, Spinach, Turnip, 3d., 6d., 1/- packet. B 26

AT Drummond's, Suitable Plants, recommended for the Season now; Broccoli, Leeks, Brussels Sprouts, 2/6; Cabbage, Early Kale, 1/6; Celery, 4/- bundred; postage extra. A 25

AT Drummond's—A few suggestions for Spring Flowering, Wallflowers, Aubretia, Polyanthus, Cheiranthus, Gems, Myosotis, Brompton Stock, Sweet William, Alyssum Saxatile, Arabis, Bellis Perennis, all 3d., 6d., 1/- packets.—57-58 Dawson street, Dublin, and Fernbroke, Carlow. 8 25

A BOUT Beautiful Gardens, Consult E. G. White, F.R.H.S., Gold Medallist, and Inspect White-church Nurseries, Rathfarnham. 'Phone 96197. T

AT Bradshaw's—Asters, Special Offer, 2/6 100, 50's 1/6; Antirrhinums, splendid colours, mixed, same price; Petunias, Marigolds (French and Calendula), Stock, Alyssum, 3/6, 6/6, 9/6 doz.; Chrysanthemums 2/6, Pot-grown Chrysanthemums 3/6, Scarlet Salvia 4/- and 6/- doz.—City Shop, Parliament street. 30 F

AT Bradshaw's—Cabbage, Lettuce and Onions 1/- 100; Sprouts 1/6. Cauliflowers, Celery 2/-. 30 F

AT Bradshaw's—Sow now, Cabbage, Cauliflowers, Onions, Lettuce, Parsley, per oz., per packet, 3d. 30 F

BALLAWLEY Alpine Nursery, Dundrum, Dublin—Rock or Crazy Paving Plants, our selection, 5/6 dozen, 25 for 9/6, carriage paid. 12 26

CABBAGE—Savoy and Whitening, Sprouting Broccoli, Brussels Sprouts, Kale, etc. List free.—Canon Patten, Fethard. 18 X

CHRYSANTHEMUMS, outdoor and greenhouse, 30 varieties; 12 different, from 4/6: list free.—Canon Patten, Fethard. 11 X

DAHLIAS—Grand plants, endless variety; 12 different, 5/-; list free.—Canon Patten, Fethard.

FRUIT Baskets and Punnets, all sizes; Fruit Preserving Bottles and Boilers; the trade supplied; price lists on application.—Thos. McKenzie and Sons, Ltd., Pearse street, Dublin. 12 19

FOR Sale, Strawberry Runners, Royal Sovereign, 3/- per 100.—Cremer, "Palmyra," Rathfarnham.

HAWLMARK Seeds—Lettuce, Winter Pearl, 1/10 ounce; All-Year-Round, 1/6 ounce; Parsley, Orange Jelly, 10d. ounce; also Asters, Stocks, Wallflower, parcels.—Hawlmark Seeds, Dawson street, Dublin. 15 X

HAWLMARK Seeds—Flower Seeds in great variety for present sowing. Send for list to Alex. Dickson and Sons, Ltd., 61 Dawson street, Dublin. 15 X

HAWLMARK Seeds—Cabbage: Velocity (the earliest); Milecross Marrow, May Day, Express, 1/8 ounce; Nonpareil, Offenham, Ellam's Early, Flower of Spring, 1/6 ounce; Primo, Drumhead, 1/2 ounce. Also all Champion Drumhead, 1/2 ounce. Also all in 3d. and 6d. packets.—Dickson's, Dawson street, Dublin.

HAWLMARK Seeds—Onion, Allsa Craig, 3/- ounce; Lemon Rocca, Mammoth White Tripoli, 1/6 ounce. Also all in 6d. and 1/- packets.—Dickson's, Dawson street, Dublin.

HOUSEROWS Tomatoes, 1/2 per pound.—The Grove, Northbrook road, Leeson Park.

ISSADELL Vegetable Plants—Broccoli Boscoff I., II., III.; Brussels Sprouts, 3/6 per 100; carriage free; cash with order; subject stop and unsold.—Manager, Issadell, Ballybrack.

LOUGHLINSTOWN House, Co. Dublin, is the Historic Irish Mansion featured in the "Weekly Irish Times" to-day. Price twopence. 30 F

MANURE quickly and cheaply made from your own lawn mowings by means of Abolizer, a Plant Protection, Ltd., Product. Obtainable from all Nurserymen, Seedsmen, Hardware Stores, Chemists, etc. 29 F

POWER'S Cabbage Seed for July and August Sowing—Irish Victor, Improved Nonpareil, Ellam's Early, Flower of Spring, Harbinger, Main Crop, all 1/- per ounce. Offenham 1/4. Favourite Early 1/8. Selected Offenham 1/8. Drumhead 1/-, Brunswick, flat, 1/2; post free on 2/- upwards.—Wm. Power and Co., Waterford.

SUTTON'S (Reading) Seeds—Special Irish Catalogue now available from Findlater's, Findlater's Corner, Dublin. No duty need be added to prices in this catalogue.

TOMATOES, Hot Buttered Eggs, Cooking Apples for Sale.—Delville, Village of Glasnevin; 'phone, 72356.

300 BROCCOLI for succession, Michaelmas to Whitsuntide; 7/6. free; 100 3/-; free.—Canon Patten, Fethard.

POULTRY, FISH, CAGE BIRDS, DAIRY.

ALWAYS satisfactory, prompt deliveries, every Poultry Food, Small Wheat, Grain, Mashes.—Williamson, 132 Pearse street; telephone 72986. 78 16

BEAUTIFUL, fat Roasting Ducklings and Chickens, 6/- pair, ready trussed; postage paid. A. Harris, Rock House, Rosscarbery, Cork.

BUDGERIGARS, babies from nest, all colours, good talking strain; 10/-; booking now. Address "Z 1785, Budgerigars," this office.

LARGE Roasting Chickens and Ducks, 5/- pair; trussed, post paid.—Annie Gibons, Rosscarbery, Cork.

WANTED, 20 four-month-old Fullets, R.I.R. or Light Sussex. Apply Major Massy, Stoneville, Rathkeale.

12 PURE W. Wyandotte Chickens, 21 months, mixed sexes; 45/-.—Hawthornden, Howth.

BANKS.

THE STANDARD BANK of SOUTH AFRICA, LIMITED.

Bankers to the Imperial Government in South Africa and to the Governments of Southern Rhodesia, Northern Rhodesia, Nyasaland, and Tanganyika.

CAPITAL AUTHORISED AND SUBSCRIBED	£10,000,000
CAPITAL PAID UP	£2,500,000
RESERVE FUND	£3,000,000

HEAD OFFICE:

10 Clements Lane, Lombard Street, and 77 King William Street, London, E.C.4.

London Wall Branch—53 London Wall, E.C.2.
West End Branch—9 Northumberland Avenue, W.C.2.
New York Agency—67 Wall Street.

COMMERCIAL SERVICE.

The Bank has over 380 Branches in Africa, and Agents and Correspondents throughout the world. The closest touch with Trade and Industrial conditions is maintained, with special attention to Commercial and Credit Intelligence. This Service is available to Exporters, Importers, and others wishing to develop trade with South East and Central Africa.

JOSEPH GIBSON, London Manager.

OILS LEAD LATE SET-BACK IN STOCK EXCHANGE PRICES

LONDON

The outstanding development on the London Stock Markets yesterday was a sharp set-back in the principal Oil shares, following the announcement of the much reduced Anglo-Iranian profits and the accompanying decision that the interim of 5 per cent. already paid will stand as the full dividend for 1939.

The Oil section was not alone in its dulness, however; for the Japanese news gave rise to hesitancy throughout the House, and in the absence of business early firmness gave way later in the day to a generally easier tendency. Small sales were a contributory factor in the downward movement, and at the end of the session British Rails had several fresh losses of a point or more, and numerous Industrial and Mining descriptions were lower. Odd-dated securities managed to oppose the general trend, but fresh inquiry was limited to very few issues, and quotations as a whole were barely tested.

The most favoured issues were Victory Bonds, Funding Fours and War Loan 3 per cent. Exceptionally Old Consols lost the turn to 72⅜. India and International Loans and Tate and Lyles each improved 6d. Rayons and Textiles were easier, with lower prices quoted for Courtaulds, Coats, and Wardle and Davenport. Elsewhere there were no special features, and price changes were of an irregular nature. Boots, Brunner Mond, Oxygen and Dunlops improved, but losses were marked in Associated Portland Cement, Imperial Chemicals, London Brick, Turner and Newall and United Molasses.

A further fall of 6d. was shown in Lever and Unilever.

MOST MINING SHARES LOSE GROUND

With business continuing to fall away appreciably in all groups, and with sentiment deriving no assistance from the latest turn of events in Japan, Mining shares generally lost ground yesterday. The uncertainty in Kaffirs on Monday became more pronounced, the Cape doing little, but small local offerings were sufficient to depress quotations throughout the list.

Crowns were ¼ down at 12, and East Daggas, for no particular reason, were a particularly dull spot at 1½, a fall of ⅛. Declines of ¼ were recorded in New States and several others, while West Rand finished ⅛ lower, and losses of anything up to ⅛ were incurred by the large holding of the other producers. Venterspost fell ⅛, and West Wits ⅛. Finance issues also were easier, Rand Mines and Union Corporation both falling ⅛, while Anglo-American and Gold Fields and "Johnnies" were others to weaken.

Other Gold shares were mainly easier through lack of interest. Ashantis came back ⅛ to 1¼, and Tuquahs were also fractionally easier. There were little noteworthy movements in Westralians; but, among Rhodesians, Rezendes were looking a better market at ⅛.

Desultory sales gave Diamonds a generally easier appearance. De Beers Defd., at 3½, were ¼ lower, and Anglo-Trusts gave way ⅛.

Rhodesian Coppers relinquished the firmness that had been evident for some days past, but liquidation was always limited. Nevertheless, Roans at 10/9, and Selection Trusts at 6/-, were both 6d. lower.

Other Base Metal issues continued to be very much neglected. The Tins had no decided trend.

RUBBERS FIRM

While improvements in Rubber Shares were less numerous, the market fully maintained the better tone evident on Monday. Business remained on a disappointingly small scale, but there was a certain amount of attempted buying, and the leading shares were still very firm, with Rubber Trusts prominent at 23/9.

OILS DISTURBED BY ANGLO-IRANIAN FIGURES

A slightly easier tendency prevailed in the Oil Share Market at the start, although no selling pressure was encountered, and in fact throughout the morning few shares changed hands.

The announcement that the Anglo-Iranian Oil Company was paying no final dividend on the Ordinary Stock, and that the net profit last year fell to £2,986,358 from £6,109,477 in 1938, came as a shock to the market, not so much from the point of view of the absence of final dividend as the sharp drop in profit.

Following this announcement, Anglo-Iranians gave way to 1/4, but as very little stock came out a rally took place to 1/, buyers being attracted by the low level. The result of the day's business was a loss of ⅛. The 8 per cent. and 9 per cent. Preferences weakened to 23/3 and 24/3 respectively.

Other Trading counters became dull in sympathy, Burmahs being particularly depressed owing to the fact that the Burmah Company owns a large holding of Anglo-Iranian Ordinary Stock. Burmahs fell at one time to 9, and were finally ⅛ down at 9¼.

Shells, which at one period were no better than 1/6, closed with a loss of ⅛ at 1/3.

In the Trinidad group Centrals were firm on the announcement of a dividend at 7 per cent. and the maintenance of the dividend at 12 per cent. The increase in net profit from £28,261 to £33,992. The price of the shares rose 9d. to 20/-. Elsewhere Apex and Trinidad Petroleum were 3d. and 6d. weakened to 18/9 and 36/9 respectively. Anglo-Egyptian fell to there was little doing. Anglo-Ecuadorians to 14/9, and Apex Trinidad 1/- to 1½. British Borneos to 7/-.

Mexican Eagles were the turn better at 3/7½.

DUBLIN

Trading on the Dublin Stock Exchange yesterday was of broader dimensions, and public interest was more widespread than of late. Industrials enjoyed support all round, and closed higher on balance. There was some liquidation among leading Industrials, and they marked losses all round.

The Fourth National Loan fell 7/6 to 96⅝, while Conversion Loan, 4 p.c. Exchequer Bonds and 4 p.c. Land Bonds all marked fractional losses. Financial Agreement Loan improved to 99⅞ and Agricultural Credit 5 p.c. 1st Series advanced 15/- to 103¾. British Funds held steady and Banks were unaltered.

There was renewed selling of Guinness units, and they lost a further 3/3 at 59/9. Cairnes Ord. and Power Deb. were unchanged. Alliance Gas Ord. were in request and rose pence to 20/6. Banks (Ireland) Ord. inclined to give way, and Irish-American Oil Pref. dipped to 19/3. Cement Ord. spurted 1/6 to 27/6, and the Deb. advanced 2/6 to 103. Fry-Cadbury Pref. and Irish Sugar Pref. hardened a shade, but Smyth and Co. Ord. eased to 15/-.

Textiles were dull, and Coats Ord. fell 1/- to 26/-, and Courtaulds declined to 24/9. Tobaccos failed to quote here, but advised weak from the other side. Shell Transport Ord. relapsed 1/7½ to 33/9, and Imperial Chemical Ord. were lowered several pence to 24/5. Dunlop Rubbers quoted 36/9 and S.A. Breweries Ord. 89/6.

OFFICIAL QUOTATIONS

GOVERNMENT FUNDS.—5 p.c. Second National Loan (107¼) 107⅛; 4 p.c. Fourth Loan (97⅝) 96⅝; do. (under £200) (96½) 96⅛; 4 p.c. Conversion Loan (102⅛) 102⅜; do. (Dead) (102⅝) 102⅜; do. (under £200) (102⅛) 102⅜; 3½ p.c. Financial Agreement Loan (99¾) 99⅞; 3 p.c. Exchequer Bonds (103¼) 103; do. (Dead) (102¾) 102⅝; 4 p.c. Land Bonds (100) 99⅝; do. (Immature) 99⅝; and Agric. Credit 5 p.c. 1st Series (103¾) 103¾. BRITISH FUNDS.—3½ p.c. War Loan (99⅜) 99⅝; India 3½ p.c. Stock (91½) 91⅛, and do. 3 p.c. Stock (79) 79. CORPORATION STOCKS.—Dublin Port and Docks 5 p.c. Bridge (99) 98⅝.

BANKS.—National (28/-) 28/-, and Provincial New 28/-. BREWERIES AND DISTILLERIES.—Cairnes Ord. (4/-) 4/-; Guinness Ord. (63/-) 63/-, *60/-, *59/9, and Power Deb. (18/6) *18/6. TRAMS, ETC.—Great Southern Deb. (41) 41; Dublin Tram Ord. (6/5) 6/3b 6/6a, and do. 6 p.c. Deb. (100) 100. GAS.—Alliance Gas

...ken that Advertisements in all ... appear correctly, but no ... for any ERROR in or Omission ... ment, and the Proprietors Reserve ... mit or Alter any Advertisement, no ... or by whom accepted.
... ments accepted for insertion to this ... endorsement by the name and ... dvertiser. These particulars are ... n.

CHARGES FOR SMALL ...IED ADVERTISEMENTS.

12 Words or under, 1/2. (Every Succeeding Word, 2d.) ...ent Wanted Advertisements, 1d. per Word. ...onsecutive Insertions FOR Price of 3 when Prepaid.

...s Concession does not apply to Advertisements set in display form or placed contrary to our classification.
Office Address counts as three words if replies are to be called for at Head Office, or if they are to be sent by post or called for at any Branch Office as four words. Postage extra. ...rtisements not prepaid are charged for at a minimum of 3/ per insertion. ...lication of these Advertisements is not guaranteed on any particular day.
...DE AND MATRIMONIAL ADVERTISEMENTS IN THESE COLUMNS 1/- per line. ...ther documents should not be enclosed with ...s to Advertisements.
...Reply Boxes not being intended for Trade Circulars or Samples, envelopes containing ...ill not be delivered and no responsibility is ...ken for accidents, omissions or mistakes.
...TIMES, LTD., WESTMORELAND STREET ...HONE 76555. BRANCH OFFICES— ...ES: Castlewood Avenue, Wednesday closes at 1 o'clock. 'Phone 91951. 58 Donegall Street. 'Phone 21787. Cook Street. 'Phone 1506. LIMERICK: ...treet. 'Phone 472. LONDON: 59 Fleet ... 4. Central 4550. MANCHESTER: Buildings, 30 Ann Street, Blackfriars.

SITUATIONS VACANT.

...TANT (outdoor) for Tobacco, Newsagency, Confectionery; experienced, young Lady; state salary ...ose copy reference.—M 670, this office.
...ANTIC College, 1 Leeson Park—Radio Officers' Official Training Centre; Radio, Electrical Engineering; prospectus free. 27 X
COMPETENT VAN DRIVER, to Deliver Milk; ...iated copies of references. Address "Z 1780," this office. 30 D
...RD HolmPatrick WANTS immediately HOUSE BOY; previous experience preferred; references ... Apply to the Butler, Abbotstown, Castleknock, Co. Dublin. 27 D
...GHLINSTOWN House, Co. Dublin, is the ...istoric Irish Mansion featured in the "Weekly ...imes" to-day. Price twopence. 30 F
...E BOY, 16 to 17 years, WANTED by large Dublin commercial concern. Apply M 679, this office. 30 F
...G WOMAN REQUIRED for Repairing and ...g in large quantities, Dublin institution. ..."Z 1736, Sewing," this office. 27 D
... REQUIRED, temporary duty, city office. ...own handwriting, stating experience, salary ...M 643, this office.
...D, WORKING GARDENER, thoroughly ...erienced inside and out, country; help ...ive ... Full particulars, "Z 1713, Gardener," this office. 26 C
...NTED, strong BOY for GARDEN WORK; willing and anxious to learn.—Soden, The Gardens, ...d, Stillorgan road, Donnybrook. 29 C
...NTED, reliable, steady MAN, FARM WORK; ...uiet place, King's Co.; indoor; C.I. preferred.—M 96..., this office. 29 F
...NTED, ASSISTANT FARM STEWARD. Reply, stating age and enclosing copies of testimonials, Secretary, Cahir Estates Company, Cahir, County Tipperary. 27 F
WANTED, Hill of Howth, Protestant MOTHER'S HELP; refined and well educated; state age, salary expected and previous positions. Address "Z 1759, Mother's Help," this office.
WANTED, good reliable MAN, single, R.C., to live in yard; all duties.—M 638, this office.
YOUNG MAN REQUIRED, city, Wholesale Manchester Department; capable of taking charge; ...experience, age, salary, references (copies).—M 703, this office. 30 F

EMPLOYMENT WANTED

YOUNG country Girl, to train Hotel Waitress; P.P.'s reference. Address "Z 1761, Girl," this office.
...DAPTABLE Waiter-Houseman (20), English experience, hotel, private; smart; references. ...ress "Z 1769, Houseman," this office.
...APABLE, domesticated young Girl, good family, desires post, Mother's Help, Nursery Governess; ...od home experience. Apply Box No. H 177, Irish ...mes Branch Office, 6 William street, Limerick. 29 E
...OK; hotel, college or institution; experienced; well recommended; disengaged.—M 655, this office.
COMPANION Help seeks post daily, city; Protestant; good testimonials.—M 688, this office.
COMMERCIAL Artist (late of London) desires post with Advertising Agency, Commercial Studio or Printing and Publishing concern.—M 685, this office. 30 D
COUPLE, no family, House Parlourman and Cook; understands dairy; or Houseman; both thoroughly experienced, well recommended; town or country; C.I.—M 647, this office.
EXPERIENCED Shorthand Typist desires post; thoroughly competent all office duties; excellent ...nces.—M 674, this office. 27 D
EXPERIENCED Housekeeper, good cook; town, country; good references; disengaged.—M 649. 30 D
EXPERIENCED Chauffeur, Protestant, married, seeks position, any type of car; South of Ireland preferred. Apply Weekes, Knockmore, Lisburn, Northern Ireland.
EXPERIENCED General Farm Hand seeks employment; well recommended. Address "Z 1782, Farm Hand," this office. 30 D
GENTLEWOMAN wishes post as Companion to lady some hours daily; highest references. Address "Z 1753, Gentlewoman," this office. 29 E
GARDENER (Head Working) or Steward Gardener, thoroughly understands all branches of gardening and estate management; married; Protestant; highly recommended. Address "Z 1770, Gardener," this office.
HOUSEMAID, experienced; hotel; town or country; good references; disengaged.—M 663, this office.
LADY recommends, daily, Mother's Help; Protestant; teach first lessons; needlewoman.—519, Irish Times Branch Office, Kingstown. 29 C
LADY recommends competent Housekeeper, good cook; temporary post accepted.—M 674, this office.
LADY desires position of trust as Manageress of Hotel or Lady's Companion, or would run house for lady or gentleman; very domesticated; has own business presently; free in September.—M 668, this office. 30 D
MacCULLOUGH—All bearing this Name should see the Irish Family Names page in the "Weekly Irish Times" to-day. Price twopence. 30 F
REFINED young Lady seeks post as Companion Help, where no maid kept, vicinity Ballsbridge or Rathmines (outdoor).—M 676, this office.
SECONDARY educated Girl desires to train as Hotel Bookkeeper; certificates for same; also shorthand and typewriting if required (indoor preferred). Address "Z 1737, Girl," this office. 27 D
STEWARD seeks situation; understands tillage, buying, selling, sawmills, drainage, fencing and upkeep.—M 680, this office. 30 F
TWO young Ladies desire posts as Help or Companion Help and Mother's Help; excellent references; experienced; Protestants. Address "Z 1773, Ladies," this office.
WOMAN, over 40, Protestant, seeks position as Sewingmaid in school or college; can be recommended. Address "Z 1746, Sewingmaid," this office. 29 C
WAITRESS, experienced; good references; hotel, restaurant; city or country.—M 665, this office.
WAITRESS or Housemaid Waitress, young, experienced; hotel; good references.—M 657, this office.
WAITER disengaged; good London experience; strict T.T.—M 702, this office.
YOUNG Man, 24 years, good Cook, Houseman; good references; strict T.T.—M 666, this office.
YOUTH (17 next birthday), well educated and intelligent, seeks employment of any kind.—Patrick Mulville, 92 Creighton street, off Pearse street, Dublin. 30 E
YOUNG married Couple seek positions on farm; husband experienced in horses, land work, etc.; wife first class cook. Address "Z 1779, Couple," this office.

MONEY, PARTNERSHIPS, INVESTMENTS, ETC.

£20 to £10,000 Loans granted daily in any part of Eire in sums of £20 upwards, With or Without Security.—NATIONAL FINANCE CO., LTD., 83 Middle Abbey street, Dublin. 'Phone Dublin 43780. 'Grams: 43780 Dublin.

ADVANCES on Jewellery, Pianos, Furniture, etc.—Gorman's, Pawnbroker, Winetavern street (opposite Four Courts Hotel, Dublin). 'Phone, 71900. T
CASH Advances, £25 to £5,000, with or without security.—The Dublin Finance Corporation, Ltd., 6 Westmoreland street, Dublin. 'Phone, 21287. T
CASH Advanced from £20 upwards, with or without security.—Y. Boland, 68 Charlemont street, Dublin. 'Phone, 51725. 78 25
LOANS Advanced, £10 and upwards, with or without security.—Commercial Union Loan and Discount Co., 67 Mid. Abbey street. 'Phone, 45098. Established 1912. 78 1
LOANS from £10 upwards, with or without security. J. H. Nelson and Co., Ltd., 5 Tuckey street, Cork. 28 D
SECOND Mortgage Required, £120; pay 12½ per cent. Interest.—M 626, this office. 29 C
£20 AND upwards Advanced without security.—Central Trust, Ltd., 17 Clare street, Dublin. T

MEDICAL, NURSING AND APPOINTMENTS.

ASSISTANT (unqualified) seeks vacancy; sound experience; excellent references. Address "Z 1541, Assistant," this office. 24 24
CITY—Furnished Consulting Rooms; doctor, dentist; serviced.—M 600, this office. 29 E
CHEMIST REQUIRES QUALIFIED ASSISTANT as Locum; give particulars. Address "Z 1772, Locum," this office.
DISENGAGED, settled, experienced, kind, reliable Nurse Companion; I.C.—M 601, this office. 29 E
MALE Attendant disengaged; five years' hospital and private experience; would care invalid or ...y mental case; terms moderate.—M 573, this office. 27 D
...Attendant, nursing home or private; ex... ...Lad; assist light housework; well recom...—M 646, this office.
...ndant or General Help; indoor, outdoor; ... recommended.—M 654, this office.
...sion—Gentlewoman (Protestant) wishes ...ost August or longer.—R O 205, ...h Office, Rathmines.

Farme... ...keepers ... by the ... of Agriculture ... of English-grown barley at £15 10s, ... ex-store, at Belfast and some other ...

MEDICAL (CONTINUED).

SURGERY to Let, in thickly populated district; present tenant resuming practice in England; also suitable for dentist; rent cheap. Apply M 706, this office.
VACANCY for Convalescent Patient requiring careful attention, nurse's own home; nice gardens; very moderate.—R O 204, Irish Times Branch Office, Rathmines.
WANTED, QUALIFIED LADY CHEMIST; experienced and capable of taking charge of business. Apply, with copies of references, to Box 1935, Irish Times Branch Office, Cork. 29 C
YOUNG Girl, hospital experience, seeks position as Assistant Nurse or Nurse Attendant.—M 667, this office.
£100 DRUG Stock for Sale, fresh, reasonably priced; what offers?—M 556, this office. 29 C

EDUCATION, TUITIONS, ETC.

ALL Professional and University Preliminaries, Oral and Correspondence.—McGuire's College, Gardiner's Row, Dublin. T
ABBEY Theatre School of Acting—Advanced Course in Acting, Production, etc. (in Irish and English), for Teachers and others, will be held from 6th to 17th August. Ten Days' Special Leave, under Rule 55 (5), allowed Teachers attending the Course. For particulars apply Secretary, Abbey Theatre.
BACKWARD Pupils, others—Successful Governess (Protestant) visits, receives.—95 Beechwood avenue, Ranelagh. 30 F
FRENCH Lessons and Conversations—Special Courses for Teachers.—Gindicelli, 18 Stephen's Green, 2nd Floor.
HIGHLY recommended Governess seeks post; all subjects, music, French, games.—M 487, this office. 26 C
HIGHLY qualified, successful Teacher Coaches Mathematics, Mechanics; personal or correspondence; solutions supplied.—M 1500, this office.
KINDERGARTEN Teacher desires Pupils, individual or group work; Killiney, Ballybrack vicinity.—M 682, this office.
LADY, Hons. B.A., B.Sc., experienced Coaching, would receive, comfortable country house, near Dublin, Girl preparing examination; highest references; moderate.—M 613, this office. 29 C
LADY, Honours, B.A., B. Comm., H. Dip. in Ed. (through Irish), Teacher's Diploma in Shorthand (Gregg) and Typewriting, desires position in a Secondary School; one year's experience. Address "Z 1771, Lady," this office.
MATRICULATION—University Preparatory College, 34 Dame street, Dublin, caters exclusively for Matriculation. 29 E
MATRICULATION—83 Successes.—Caffrey's, 109 St. Stephen's Green, Dublin. Oral and Postal Tuition for all Exams. 29 F
PUPILS Taken in General Subjects; special Tuition for exams.—John Grene, 29 Belmont avenue, Donnybrook. 27 C
SWISS Girl seeks post as Governess to young children; can teach languages.—M 675, this office. 29 D

DOMESTICS WANTED.

DAILY MAID WANTED for flat, Pembroke district; 17/- weekly; good cooking and references essential. Address "Z 1699, Maid," this office. 26 C

"IRISH TIMES"
EMPLOYMENT REGISTRY.
NO FEES CHARGED.
HOURS .... 10 a.m. to 4 p.m.
Saturdays .... 10 a.m. to 1 p.m.
Matron can supply well recommended Domestics, experienced and untrained, in all capacities.
31 Westmoreland street, Dublin.
'Phone: 76555.

HOUSE AND PARLOURMAIDS WANTED.

HOUSE PARLOURMAID REQUIRED temporarily, one week from August 5. Send copies, Mrs. Peacocke, Kill Rectory, Co. Kildare. 30 D
SHANKILL—Thoroughly experienced HOUSE PARLOURMAID REQUIRED for household of two; every modern convenience. Address, with testimonials and full particulars, "Z 1695, Maid," this office. 26 C
WANTED, young HOUSEMAID; experienced, capable and willing; general kept.—152 Merrion road, Ballsbridge.

COOKS AND DAIRYMAIDS WANTED.

COOK GENERAL WANTED; must be highly recommended; Pembroke; wages £24.—M 603, this office. 29 C
EXPERIENCED SINGLEHANDED COOK GENERAL; three in family; small dairy; must be well recommended; three maids kept.—Barrett, Avonmore, Stillorgan.
GOOD COOK (R.C.) REQUIRED, Co. Galway; four maids; send particulars. Address "Z 1617, Cook," this office. 27 C
SUPERIOR COOK GENERAL REQUIRED immediately, Dartry; highest references.—M 695, this office. 30 D
WANTED, any time between now and 1st September, a highly recommended COOK GENERAL; good cooking essential; h. and parlourmaid kept and other help given; R.C.; Ballsbridge; good wages.—M 572, this office. 27 D

GENERAL SERVANTS WANTED.

A GENERAL REQUIRED immediately; small, modern house, Foxrock; nurse kept.—M 633, this office.
EXPERIENCED, young GENERAL REQUIRED; good plain cook. Apply before 12, after 6, "Craiglea," Temple Gardens, Palmerston road. 30 D
STEADY GIRL WANTED as GENERAL; plain cooking, small, adult family; town near Dublin. Address "Z 1754, Girl," this office. 29 F
WANTED experienced GENERAL, good cook; children's maid kept.—520, Irish Times Branch Office, Dun Laoghaire. 29 E

NURSES WANTED.

CHILDREN'S Home—NURSE, some institutional experience; Protestant; salary £18; two recent references (copies) required.—525, Irish Times Branch Office, Dun Laoghaire.

DOMESTICS DISENGAGED.

A—COOK Gens., H. P'Maids, superior Generals, young Nurses.—Miss Clarke's Reg., 30 Dawson st.
ALL ladies requiring efficient Maids, good references, apply Central Servants' Registry, 85 Middle Abbey street. 'Phone 21851.
RESPECTABLE Woman wants Office Cleaning, etc.; experienced; well recommended.—M 664, this office.
WORKING Housekeeper requires post; excellent cook, capable; highest references; R.C.; good wages; city or district. Address "Z 1723, Housekeeper," this office. 27 D
WORKING Housekeeper; suit one, two adults; good cook; recommended.—M 658, this office.
WOMAN would do Washing for one or two adults.—M 693, this office.

"IRISH TIMES"
EMPLOYMENT REGISTRY.
NO FEES CHARGED.
HOURS .... 10 a.m. to 4 p.m.
Saturdays .... 10 a.m. to 1 p.m.
The Matron has several vacancies on her books for recommended unemployed, experienced and untrained. Placed immediately.
31 Westmoreland street, Dublin.
'Phone: 76555.

GENERAL SERVANTS DISENGAGED.

DAILY Protestant General, disengaged August 19; very good cook; highly recommended.—M 705, this office.
EXPERIENCED country Girl, General, disengaged; good references.—521, Irish Times Branch Office, Dun Laoghaire. 29 C
EXPERIENCED General or House Parlourmaid; good references; Ballsbridge district.—M 652, this office.
EXPERIENCED General, small adult family; suburbs preferred; good reference.—M 651, this office.
GENERAL or Housemaid, young, experienced; well recommended; city, suburbs.—M 662, this office.
GENERAL, experienced; city or suburbs; well recommended; disengaged.—M 660, this office.
GENERAL, experienced; very good references; city or near.—M 659, this office.
GENERAL to 2 or 3 adults; good cook.—M 673, this office.
LADY recommends very good, young General, daily, South suburbs. Address "Z 1740, General," this office. 17 D
OUTDOOR General, or indoor House Parlourmaid; experienced; good references.—M 648, this office.
YOUNG, experienced General; city or suburbs; very good references.—M 661, this office.
YOUNG Girl (16) to train as General; city; recommended.—M 650, this office.

COOKS AND DAIRYMAIDS DISENGAGED.

COOK (28 years), Protestant; wages £36-£40; recommended. Address "Z 1765, Cook," this office.
COOK General, thoroughly experienced; excellent references; outdoor; Dunleary line.—M 644, this office.
EXPERIENCED Cook General desires situation; will take temporary job. Address "Z 1729, Cook," this office. 27 D
EXPERIENCED Cook General, very good cook; highly recommended.—M 686, this office.
EXPERIENCED Cook wishes post, permanent or temporary; highly recommended.—Kelly, 6 Harmony Villas, Donnybrook.
EXCELLENT Cook, Cook General disengaged; also temporary.—Blackwood's Registry, Lower Mount St.
YOUNG country Girl to train Cook General; some experience; highly recommended. Address "Z 1762, Girl," this office.

HOUSE AND PARLOURMAIDS DISENGAGED.

EXPERIENCED Housemaid or General, young; small family; good references.—M 645, this office.
RESPECTABLE, settled Girl requires situation as Housemaid, House Parlourmaid, or Companion Help in small family; moderate wages. Address "Z 1747, Maid," this office. 29 C
SETTLED Cook General, experienced; city or suburbs; well recommended.—M 653, this office.
TWO young Girls want jobs; one would go as House Parlourmaid and the other General or Housemaid; good references.—Connolly, 78 Ballybrack, Carbury, Co. Kildare.
YOUNG, respectable Girl, experienced, House Parlourmaid with elderly family, or go care an invalid.—523, Irish Times Branch Office, Dun Laoghaire. 29 C
YOUNG, experienced House Parlourmaid or Housemaid; highly recommended. Address "Z 1763, Maid," this office.

NURSES DISENGAGED.

CAPABLE, experienced Girl wishes post, Children's Nurse or Housemaid; highly recommended; Dublin. Address "Z 1764, Nurse," this office.
CHILDREN'S Nurse or Mother's Help, experienced; well recommended; disengaged.—M 656, this office.
CHILDREN'S Nurse, eight years' experience; Catholic; good references; city preferred; free end August. Address "Z 1766, Nurse," this office.
HIGHLY recommended, young Nannie seeks post with lady's first baby; go anywhere. Address "Z 1749, Nannie," this office. 29 C
YOUNG Girl, partly trained, fond of children; good references; disengaged. Address "Z 1767, ..."

SPECIFIC ARTICLES.

ALL Waterproof Covers for carts, vans, threshers, lorries; Rick Covers, Sacks, Bags; best terms.—Coleman, 21-25 Chancery street, Dublin. T
ALL Makes of Rebuilt and Secondhand Typewriters, Guaranteed Repairs and Overhauls.—Flood, 205 Pearse street. 'Phone, 72703. X
BATH Chair for Sale, modern, perfect, £5; also Folding Night Chair (unused). Address "Z 1775, Bath Chair," this office. 30 D
COVERS for ricks, carts, threshers, lorries; Tarpaulins, Sacks.—Petrie Brothers, 36 Usher's quay, Dublin. T
INVALID Chairs—Bring the Invalid into the Sunshine and Air. Wheel, Carrying and Self-propelling Chairs. Fold simply. Cash or easy payments. Write for List 8. The Invalid Requisite Co., 129 Stephen's Green, Dublin.
NEW Wireless Jamming Problem. See the illustrated Article in the "Weekly Irish Times" to-day. Price twopence. 30 F
SAFE—Banker's quality, dual control, fire, thief-resisting Safe, 2¼' x 2' x 2'. Address "Z 1751, Safe," this office. 29 C
SOME old Glass, China, Fans, Lace and Books for disposal privately. Address "Z 1701, Articles," this office. 26 X
TYPEWRITERS, all makes, from £4; fully guaranteed.—Norman Engineering Works, Trinity street. Established 1897. 32 11
UNSATISFACTORY dealing by any Advertiser in these columns should be immediately reported to the Manager of the "Irish Times." X
NORTON'S offer Eire's greatest values by post. Buy now at low prices. 30 F
HEAVY Nailed Boots, extra stout quality, 15/11, postage 9d., all sizes. 30 F
STRONG Chrome Boots, 15/6, double soled and very durable, postage 9d. 30 F
SMART Shoes, 100 pairs to clear, all sizes, pre-war price, 9/11. 30 F
KHAKI Shop Coats, 9/11; Grey Shop Coats, 8/11, postage 6d., two 9d. 30 F
CYCLING Capes, 8/11; Pull-ups, 8/11; Saddle Bags, 4/6; Waterproof Walking Legs, 4/11. 30 F
FLEECE Lined Raincoats, 11/9; Black Double Texture Raincoats, 17/11, postage 9d. 30 F
HEAVY Khaki or Blue Drill Working Shirts, 4/11, postage on two 6d. 30 F
BLUE Drill Bib Brace, 5/11; Jackets to match, 5/11, postage 6d. 30 F
PAINTER'S Bib Brace, 4/11; Jackets, 4/11; Aprons, 1/11, postage 6d. 30 F
PAINTER'S and Plasterer's Combination Suits, 9/11, belt all round and loose collar. 30 F
CORD Bib Brace, 7/11; Aviation Suits, navy, khaki or brown, 9/11. 30 F
DUNLOP Cleated Wellingtons, 16/3, postage 9d.; Ladies' Wellingtons, 8/3, postage 6d. 30 F
SMART Worsted Flannel Trousers, all sizes, 8/6; state measurements. 30 F
STRONG Grey Whipcord Working Trousers, 7/11, while they last, postage 6d. 30 F
SECONDHAND Garda Breeches, 8/6, only a limited quantity to clear. 30 F
BUTCHER'S Striped Coats, 7/11; Aprons to match, 2/6; Blue Aprons, 2/6 and 3/-. 30 F
ORDERS £2 or over post free; Overalls to measure a speciality. 30 F
NORTON'S, 8 Fownes street; 40 Temple Bar and 19 Lr. Camden street, Dublin; 37 and 38 Lavitts Quay, Cork. 30 F

SPECIFIC ARTICLES WANTED.

BABY'S High Chair, in perfect condition.—Mrs. Blake, Heath House, Maryborough.
WANTED, Percy French Life (Joyce's), neighbourhood of Dublin.—M 690, this office.

PLATED WARE WANTED.
Electro-Plate, Sheffield Plate, Silver, both Antique and Modern. High Prices Paid.
ORGEL, 35 NASSAU ST.

GARDEN, FARM, BEES, ETC.

A GOOD deal of attention is now being directed to Herbaceous Plants. See our Windows for Displays of Herbaceous Flowers, grown in Carlow, including the very beautiful Helenium, Moerheim Beauty, Scabious Goldingensis and Clive Greaves, etc. Order now.—Drummond's, 57/8 Dawson street, Dublin.
AT Drummond's, Dawson street, Dublin, and Pembroke, Carlow. Sow now for Winter and Spring use. Cabbage, Cauliflower, Lettuce, Onion, Spinach, Turnip, 3d., 6d., 1/- packet. 8 25
AT Drummond's—Vegetable Plants, recommended for Planting now: Broccoli, Leeks, Brussels Sprouts, 2/6; Cabbage, Curly Kale, 1/6; Celery, 4/- hundred; postage extra. 8 25
AT Drummond's—A few suggestions for Spring Flowering. Wallflowers, Aubretia, Polyanthus, Cheiranthus, Geum, Myosotis, Brompton Stock, Sweet William, Alyssum Saxatile, Arabis, Bellis Perennis, all 3d., 6d., 1/- packets.—57-58 Dawson street, Dublin, and Pembroke, Carlow. 8 25
ABOUT Beautiful Gardens, Consult E. G. White, F.R.H.S., Gold Medallist, and Inspect Whitechurch Nurseries, Rathfarnham. 'Phone 95197. T
AT Bradshaw's—Asters, Special Offer, 2/6 100, 50 1/6; Antirrhinums, splendid colours, mixed, same price; Petunias, Marigolds (French and Calendula), Stock, Alyssum, 3/6, 50 2/-, from 6d. doz.; Carnations 2/-; Chrysanthemums 3/6, Scarlet Salvia 4/- and 6/- doz.—City Shop, Parliament street. 30 F
AT Bradshaw's—Cabbage, Lettuce and Onions 1/- 100; Sprouts 1/6, Cauliflowers, Celery 2/-. 30 F
AT Bradshaw's—Sow now, Cabbage, Cauliflowers, Onions, Lettuce, Parsley, per oz. or per packet, 3d. 30 F
BALLAWLEY Alpine Nursery, Dundrum, Dublin—Rock or Crazy Paving Plants, our selection, 5/6 dozen, 25 for 9/6, carriage paid. 12 26
CABBAGE—Savoy and Whitening, Sprouting Broccoli, Brussels Sprouts, Kale, etc. List free.—Canon Patten, Fethard. 18 X
CHRYSANTHEMUMS, outdoor and greenhouse, 30 varieties; 12 different, from 4/6; list free.—Canon Patten, Fethard. 11 X
DAHLIAS—Grand plants, endless variety; 12 different, 5/-; list free.—Canon Patten, Fethard. 11 X
FRUIT Baskets and Punnets, all sizes; Fruit Preserving Bottles and Boilers; the trade supplied; price lists on application.—Thos. McKenzie and Sons, Ltd., Pearse street, Dublin. 12 16
FOR Sale, Strawberry Runners, Royal Sovereign, 3/- per 100.—Cremer, "Palmyra," Rathfarnham.
HAWLMARK Seeds—Lettuce, Winter Pearl, 1/10 ounce; All-Year-Round, 1/6 ounce; Turnip, Orange Jelly, 10d. ounce. Also all in 3d. and 6d. packets.—Dickson's, Dawson street, Dublin. 15 X
HAWLMARK Seeds—Flower Seeds in great variety for present sowing. Send for list to Alex. Dickson and Sons, Ltd., 61 Dawson street, Dublin. 15 X
HAWLMARK Seeds—Cabbage: Velocity (the earliest), Mileoross Marrow, May Day, Express, 1/8 ounce; Nonpareil Offenham, Ellam's Early, Flower of Spring, 1/8 ounce; Prizewinner Flat Dutch, 1/- ounce; Champion Drumhead, 1/2 ounce. Also all in 3d. and 6d. packets.—Dickson's, Dawson street, Dublin. 15 X
HAWLMARK Seeds—Onion, Ailsa Craig, 3/- ounce; Lemon Rocca, Mammoth White Tripoli, 1/6 ounce. Also all in 6d. and 1/- packets.—Dickson's, Dawson street, Dublin. 15 X
HOME-GROWN Tomatoes, 1/2 per pound.—The Grove, Northbrook road, Leeson Park.
LISSADELL Vegetable Plants—Broccoli Roscoff I., II., III.; Brussels Sprouts, 3/6 per 100; post free; cash with order; subject crop and unsold.—Manager, Lissadell, Sligo.
LOUGHLINSTOWN House, Co. Dublin, is the Historic Irish Mansion featured in the "Weekly Irish Times" to-day. Price twopence. 30 F
MANURE quickly and cheaply made from your own garden refuse by means of Abolizer, a Plant Protection, Ltd., Product. Obtainable from all Nurserymen, Seedsmen, Hardware Stores, Chemists, etc. From 1/2 per carton. 29 F
POWER'S Cabbage Seed for July and August Sowing—Irish Victor, Improved Nonpareil, Ellam's Early, Flower of Spring, Harbinger, Meis's No. 1, all per ounce 1/6; Enfield Market 1/4, Favourite Early 1/8, Selected Offenham 1/8, Drumhead 1/-, Brunswick, flat, 1/2; post free on 2/- upwards.—Wm. Power and Co., Waterford. T
SUTTON'S (Reading) Seeds—Special Irish Catalogue now available from Findlater's, Findlater's Corner, Dublin. No duty need be added to prices in this catalogue. T
TOMATOES, Hot Buttered Eggs, Cooking Apples for Sale.—Delville, Village of Glasnevin; 'phone, 72356.
300 BROCCOLI for succession, Michaelmas to Whitsuntide; 7/6, free; 100 3/-, free.—Canon Patten, Fethard. 5 X

POULTRY, FISH, CAGE BIRDS, DAIRY.

ALWAYS satisfactory, prompt deliveries, every Poultry Food, Small Wheat, Grain, 'Mashes.'—Williamson, 132 Pearse street; telephone 72286. 78 16
BEAUTIFUL, fat Roasting Ducklings and Chickens, 6/- pair, ready trussed; postage paid. A. Harris, Rock House, Rosscarbery, Cork.
BUDGERIGARS, babies from nest, all colours, good talking strain; 10/-; booking now. Address "Z 1783, Budgerigars," this office.
LARGE Roasting Chickens and Ducks, 5/-, 6/- pair; trussed, post paid.—Annie Gibons, Rosscarbery, Cork.
WANTED, 20 four-month-old Pullets, R.I.R. or Light Sussex. Apply Major Massy, Stoneville, Rathkeale.
12 PURE W. Wyandotte Chickens, 3½ months, mixed sexes; 45/-.—Hawthornden, Howth.

BANKS.

THE
STANDARD BANK
of SOUTH AFRICA,
LIMITED.

Bankers to the Imperial Government in South Africa and to the Governments of Southern Rhodesia, Northern Rhodesia, Nyasaland, and Tanganyika.

CAPITAL AUTHORISED AND SUBSCRIBED £10,000,000
CAPITAL PAID UP £2,500,000
RESERVE FUND £3,000,000

HEAD OFFICE:
10 Clements Lane, Lombard Street, and 77 King William Street, London, E.C.4.
London Wall Branch—63 London Wall, E.C.2.
West End Branch—9 Northumberland Avenue, W.C.2.
New York Agency—67 Wall Street.

COMMERCIAL SERVICE.

The Bank has over 380 Branches in Africa, and Agents and Correspondents throughout the world. The closest touch with Trade and Industrial conditions is maintained, with special attention to Commercial and Credit Intelligence. This Service is available to Exporters, Importers, and others wishing to develop trade with South East and Central Africa.
R... GIBSON, London Manager.

OILS LEAD LATE SET-BACK IN STOCK EXCHANGE PRICES

LONDON

The outstanding development on the London Stock Markets yesterday was a sharp set-back in the principal Oil shares, following the announcement of the much reduced Anglo-Iranian profits and the accompanying decision that the interim of 5 per cent. already paid will stand as the full dividend for 1939.

The Oil section was not alone in its dulness, however; for the Japanese news gave rise to hesitancy throughout the House, and in the absence of business early firmness gave way later in the day to a generally easier tendency. Small sales were a contributory factor in the downward trend, and at the end of the session British Rails had several fresh losses of a point or so, and numerous Industrial and Mining descriptions were lower. Gilt-edged securities managed to oppose the general trend, but fresh inquiry was limited to very few issues, and quotations as a whole were barely tested.

The most favoured issues were Victory Bonds, Funding Fours and War Loan 3 per cent. Exceptionally Old Consols lost the turn to 72½. India stocks remained idle, and in all but one or two instances Dominion and Colonial issues were kept at their recent levels. The feature in the Foreign section was a continuance of the interest shown in Brazilian Bonds on the preceding day, and, while the Funding of 1898 spurted to 32, the 6½ per cent. of 1927 put on ½ to 11. Far Easterns provided little business, with Japanese maintained, pending further developments in the political situation.

Europeans gave yet another lifeless display. There was no sign of a return of demand for British Rails, and consequently jobbers continued to mark down quotations, the movement being emphasised by occasional sales and the surrounding dulness. Southern Preferred eventually was 2 down at 45½, whilst Great Western Ordinary and L.M.S. both shed ½ to 28½ and 12¼ respectively. Among the Preferences, L.M.S. 1923 Preference proved notably flat, with a fresh fall of 1¼ to 36.

INDUSTRIALS UNINTERESTING

For the most part, Industrials were quiet and uninteresting yesterday. A steady start was followed by an easing of prices of the leading issues, although no pronounced selling pressure was encountered in any direction. On the contrary some resistance was displayed in certain cases, and on balance price changes made a mixed showing, only a few movements being of appreciable amount.

Breweries, which had been prominent on Monday, received rather less attention, but while Ind Coope declined 2s., Mitchell and Butler rose 1s., and South African Breweries improved 1s. 6d. Guinness repeated 63s. 6d. Tobaccos once more had an irregular tendency. Carreras "A" were firm, rising 1/16, but "Imps" declined ⅛, and "Bats" fell 1/16. In the Iron, Coal and Steel section a small business had little influence on prices, which, however, mostly had a downward trend. Weardale Def. gave way 1s. 6d.; Thornycrofts declined 1/16, and Staveley lost 9d. On the other hand, Whitehead advanced ⅛; Yorkshire Amalgamated rose 1s., and Clarke Chapman improved 9d. Vickers at 13s. were 3d. easier. Apart from Generals, which moved down 6d., Electricals made a satisfactory showing, with gains marked in Henleys, County of London, Metropolitan, Midland Counties and Victoria Falls. There was little doing in the Motor and Aircraft group, and A.E.C. fell 6d., but slightly higher prices ruled for Morris and Bristols. In the Stores group a dull tone again prevailed.

Woolworths declined to 53s. 6d., and Marks and Spencer to 33s. Provision issues responded to a small enquiry; Lyons advanced ⅛; Hovis rose 1/16, and International Teas and Tate and Lyles each improved 6d. Rayons and Textiles were easier, with lower prices quoted for Courtaulds, Coats, and Wordle and Davenport. Elsewhere there were no special features, and price changes were of an irregular nature. Boots, British Oxygen and Dunlops improved, but losses were marked in Associated Portland Cement, Imperial Chemicals, London Brick, Turner and Newall and United Molasses.

A further fall of 6d. was shown in Lever and Unilever.

MOST MINING SHARES LOSE GROUND

With business continuing to fall away appreciably in all groups, and with sentiment deriving no assistance from the latest turn of events in Japan, Mining shares generally lost ground yesterday. The uncertainty in Kaffirs on Monday became more pronounced, the Cape doing little, but small local offerings were sufficient to depress quotations throughout the list.

Crowns were ¼ down at 12, and East Daggas, for no particular reason, were a particularly dull spot at 1 5/16—a fall of 3/16. Declines of ⅛ were marked in New States and several others, while West Rand finished 1/16 lower, and losses of anything up to 1/16 were incurred by the majority of the other producers. Venterspost fell 1/16, and West Wits 1/16. Finance issues also were easier, Rand Mines and Union Corporation both falling ⅛, while Anglo-American Gold Fields and "Johnnies" were others to weaken.

Other Gold shares were mainly easier through lack of interest. Ashantis came back 1/16 to 1 1/16, and Taquahs were also fractionally easier. There were little noteworthy movements in Westralians; but, among Rhodesians, Rezendes were looking a better market at 1/16.

Desultory sales gave Diamonds a generally easier appearance. De Beers Defd., at 3⅝, were ⅛ lower, and Anglo-Trusts gave way to 1/16. Rhodesian Coppers relinquished the firmness that had been evident for some days past, but liquidation was always limited. Nevertheless, Roans at 10/9, and Selection Trusts at 6/-, were both 6d. lower.

Other Base Metal issues continued to be very much neglected. The Tins had no decided trend.

RUBBERS FIRM

While improvements in Rubber Shares were less numerous, the market fully maintained the better tone evident on Monday. Business remained on a disappointingly small scale, but there was a certain amount of attempted buying, and the leading shares were still very firm, with Rubber Trusts prominent at 23/9.

OILS DISTURBED BY ANGLO-IRANIAN FIGURES

A slightly easier tendency prevailed in the Oil Share Market at the start, although no selling pressure was encountered, and, in fact, throughout the morning few shares changed hands.

The announcement that the Anglo-Iranian Oil Company was paying no final dividend on the Ordinary Stock, and that the net profit last year fell to £2,986,358 from £6,109,477 in 1938, came as a shock to the market, not so much from the point of view of the absence of final dividend as the sharp drop in profit.

Following this announcement, Anglo-Iranians gave way to 1⅛, but as very little stock came out a rally took place to 1¼, buyers being attracted by the low level. The result of the day's business was a loss of 3/16. The 8 per cent. and 9 per cent. Preferences weakened to 23/3 and 21/9 respectively.

Other leading counters became dull in sympathy, Burmahs being particularly depressed owing to the fact that the Burmah Company owns a large holding of Anglo-Iranian Ordinary Stock, and Burmahs fell at one time to 2, and were finally 1/16 down at 2⅛. Shells, which at one period were no better than 1⅞, closed with a loss of 1/16 at 1⅛.

In the Trinidad group Centrals were firm on the maintenance of the dividend at 7 per cent. and the increase in net profit from £28,261 to £35,922. The price of the shares rose 9d. to 5/3. Leaseholds met with buyers on a moderate scale, and advanced ⅛ to 2⅛, but Apex and Trinidad Petroleum weakened to 18/9 and 36/9 respectively. Elsewhere there was little doing. Anglo-Egyptian B fell to 1⅛, Attocks to 1⅛, Anglo-Ecuadorians to 14/9, and British Borneos to 7/-.

Mexican Eagles were the turn better at 3/7½.

DUBLIN

Trading on the Dublin Stock Exchange yesterday was of broader dimensions, and public interest was more widespread than of late. Home Funds inclined easier, but local Industrials enjoyed support and tended higher on balance. There was some liquidation among leading Industrials, and they marked losses all round.

The Fourth National Loan fell 7/6 to 96⅝, while Conversion Loan, 4 p.c. Exchequer Bonds and 4 p.c. Land Bonds all marked fractional losses. Financial Agreement Loan improved to 99⅞ and Agricultural Credit 5 p.c. 1st Series advanced 15/- to 103¾. British Funds held steady and Banks were unaltered.

There was renewed selling of Guinness units, and they lost a further 3/3 at 59/9. Cairnes Ord. and Power Deb. were unchanged. Alliance Gas Ord. were in request and rose pence to 20/6. Ranks (Ireland) Ord. inclined to give way, and Irish-American Oil Pref. dipped to 19/3. Cement Ord. spurted 1/6 to 27/6, and the Deb. advanced 15/- to 103¾. Fry-Cadbury Pref. and Irish Sugar Pref. hardened a shade, but Smyth and Co. Ord. eased to 15/-.

Textiles were dull, and Coats Ord. fell 1/- to 26/-, and Courtaulds declined to 26/9. Tobaccos failed to quote here, but advised weak from the other side. Shell Transport Ord. relapsed 1/7½ to 33/9, and Imperial Chemical Ord. were lowered several pence to 24/6. Dunlop Rubbers quoted 26/9 and S.A. Breweries Ord. 89/6.

OFFICIAL QUOTATIONS

GOVERNMENT FUNDS—5 p.c. Second National Loan (107¼) 107¼; 3½ p.c. Fourth Loan (97) 96⅝; do. (under £200) (96½) 96½; 4 p.c. Conversion Loan (102½) 102⅜; do. (Deed) (102⅝) 102⅛; do. (under £200) (102½) 102½; 3¾ p.c. Financial Agreement Loan (99¾) 99⅞; 4 p.c. Exchequer Bonds (103¼) 103; do. (Deed) (102⅞) 102⅞; 4 p.c. Land Bonds (100) 99¾; do. (Immature) *96⅛, and Agric. Credit 5 p.c. 1st Series (103) *103¾. **BRITISH FUNDS**—3½ p.c. War Loan (99⅝) 99⅝ ⅝; India 3½ p.c. Stock (91⅞) 91⅞, and do. 3 p.c. Stock (79) 79. **CORPORATION STOCKS**—Dublin Port and Docks 5 p.c. Bridge (98) 99a.
BANKS—National (28/-) 28/-, and Provincial New 26/-. **BREWERIES AND DISTILLERIES**—Cairnes Ord. (4/-) 4/-; Guinness Ord. (63/-) *60/- *60/- *59/9, and Power Deb. (18/6) *18/6. **RAILS, TRAMS, ETC.**—Great Southern Deb. (41) 41; Dublin Tram Ord. (8/3) 8/3b 8/6a, and do. 5 p.c. Deb. (100) 100. **GAS**—Alliance Gas Ord. (20/-) 20/3 20/6. **BAKERY AND MILLING**—Ranks (Ireland) Ord. (16/6) 16/-.
IRISH INDUSTRIALS—Cement Ord. (26/-) 27/6; do. Deb. (103) *103¾; Fry-Cadbury 5 p.c. Pref. (20/3) 20/6; Irish-American Oil Pref. (19/9) 19/3; Irish Sugar Pref. (22/3) 22/6; Irish Worsted "A" Ord. (5/-) 4/-b 4/9a; May Roberts (Ireland) Ord. (36/-) *36/-, and Smyth and Co. Ord. (15/1½) 15/-.
BRITISH INDUSTRIALS—Coats (J. and P.) Ord. (25/-) 26/6 26/-; Courtaulds Ord. *27/1½ 26/9; Dunlop Rubbers 26/9; Gaumont British Picture Pref. 5/9¾; Hudson Bay Pref. 70/10½; Imperial Chemical Ord. (25/3) 24/6; Lever Bros. 8 p.c. Pref. 21/4½; Shell Transport Ord. (35/4½) *33/9; S.A. Breweries Ord. 89/6, and Vereeniging Estates 37/6.
* Odd lot. a asked. b bid. c cash. (Previous prices in parentheses.)

IRISH BANKS' RATE

Irish Banks' Rate (changed Oct. 25, 1939)... 3 %
Loans on Government Stocks transferred ... 3½%
Deposits under £2,000 ... 1 %
Deposits of £2,000 and over ... 1¼%
The foregoing rates are subject to variation

LONDON CLOSING PRICES

* Ex div. † Ex rights. ‡ Dealings prohibited. || Ex bonus.

BRITISH FUNDS, ETC.

—	Closing.		Rise or Fall
Consols 2½%	72½	73	−½
Do. 4%	107¼	107¾	
3½% War Loan	99⅝	99⅞	
War Loan 3% fully paid	100 1/16	100 11/16	+1/16
Funding Loan	110½	111	+¼
Victory Bonds	109¾	110¼	+½
3% Conversion Loan	100½	101*	
3½% do.	100	100½	
5% do.	108¾	109	
2¾% Land (1903)	78	78½	
I.F.S. 4½% Land Bonds	104	106	
...	79	79½	
Do. 3½%	91½	91¾	
Local Loans	85¼	85¾	
National Def. 2½%	100½	101	−⅛

DOMINION AND COLONIAL STOCKS.

Security.	Price.	Rise or Fall.	Security.	Price.	Rise or Fall.
Aust.			Qld.		
5% '45-75	102		5% '40-60	100½	
4% '38-70	100		S. Af.		
3½% '48-53	97½		3% '54-64	93	
Can.			3½% '55-65	99	
4% '40-60	100		S. Aust.		
N.S.W.			5% '45-75	101½	
5% '45-65	101½		4% '40-60	98½	
4% '42-62	98½		Vic.		
N.Z.			4% '40-60	98½	
3% '52-55	84½		5% '45-75	101½	
3½% '58-60	93	+¼	W. Aust.		
Nigr. 6%	113½		5% '45-75	101	
			4% '42-62	98½	

BRITISH RAILS.

Gt. Western	28½	−½	Do. 1st Pref.	33½*	
Do. 5% Pref.	78*		Do. 2nd Pref.	10¼*	
L.M.S. Ord.	12¼	−½	L.P.T.B. 5% A	113	
Do. 4% Pref.	45½	−1	Do. 4½% "A"	107	
Do. 5% Rd. Pf.	71½		Do. "B"	104½	
Do. 4% Pf. '23	36*	−1¼	Do. "C"	29½	
L.N.E. Pf. Od.	2½	−⅛	Sth. Pf. Ord.	45½	−2
Do. Def.	1½	+⅛	Do. Def. Ord.	10¼	−½
			Do. 5% Pref.	78*	

COLONIAL AND FOREIGN RAILS.

Ar. Gt. W. 5% Deb.	21½		B.A. & West	3	
B.A. Mid. 4% Deb.	64		Do. 4% Db.	34	−2
B.A. Gt. Sth.	4		Can. Pacific	5⅛†	
Do. 4% Db.	41		Do. 4% Db.	65½	
B.A. & Pac. 4% Deb.	50½	−2	C. Arg. 4% Db.	33	−1
Do. Con. 4½% Deb.	19½		Do. 5% Db. 79-81	34	
			Cord. 1st Db.	60½	
			Gd. Tk. 4% Gr.	102	+1½
			San Paulo	28	−1
Canadian National Guar.	92½	+1			

FOREIGN BONDS.

Braz. 6½% '27	11	+½	Do. 5% '12	10	
Do. 5% Fd '98	32	+2	Czecho-Slov.	25‡	
Do. 20Yr A	32½		Egypt. Uni.	52	
Do. 40Yr B	20		French Loan	8*‡	
Chi. 4½% '98	29		German Pot.	12	
			Jpn. 6% '24	27	
			Do. 5½% Cv.	44‡	
German 5½%	4	−1½			

BANKS.

Bk. of Eng.	325		Midland	6 15/16	+⅛
Bk. of Mont'l	45		Nat. Prov	32/6	
Barclay A	9¼		Stand. S.A.	10¼	+⅛
Lloyds	41/6		Westminster	63/6	
Martins	6⅝	+⅛	Do. £4, £1 pd	61/6	
Chartered Bank of India	7	+¼			

BREWERIES AND DISTILLERIES.

Bass Ratcliff	103/6		Guinness	63/6	
Br. of Van	19/0‡		Ind Coope	60/0	−2/0
Distillers	56/0		Watney Def.	44/0	
Mitchell and Butlers	60/0	+1/0			
South African Breweries	88/6	+1/6			

DRAPERY AND STORES.

Burton	¼		Marks & S.	33/0	−0/3
Gamage	8/0		O.K. Bzrs. A	⅞	
Harrods	27/6		Woolworth	53/6	−0/9

ELECTRIC SUPPLY.

City of Lond.	21/0		Edmundsons	21/9	
Co. of Lond.	27/6	+0/6	Lancashire	25/6	+0/3
Metropolitan	27/6*	+0/6			
Midland Counties	27/6*	+0/6			

ELECTRICAL EQUIPMENTS.

Assoc. Elec.	36/0		E. Rdy. G.B.	20/9	
Br. Insuld.	3⅝		Genl. Elec.	66/6	−0/6
Callenders	2½		Henley's Tel	15/9	−0/3
Crom. Park's	18/3		Siemens	17/0	
English Elec	22/0		J'nson & Ph.	36/3	

INSURANCE.

AllianceNew	15		Prudential	19½	
Ldn. & Lan.	19½	+½	R. Exchange	6½	
Pearl	10¼		Royal	6⅝	+⅛
Phœnix £10	10		Sun Life	5	+¼

IRON, COAL AND STEEL.

Allied Iron	7/16		Guest Keen	20/6	
Babcock & W.	32/0		Hadfields	26/0	−0/3
Baldwins	4/1½		...cease & P.	8/3	
Bolsover Col	39/6		Powell Duff.	12/6	
Brown (John)	19/6	−0/3	PressedSteel	8/9	
B.S.A.	16/0		Ruston & H.	21/3	
Cammell Ld.	5/1½	−0/1½	Sth. Durham	27/6	
Colvilles	15/3		Staveley	39/3	−0/9
Consett Iron	5/3	−0/3	Stew & L.Df.	84/6	−0/6
Cory (Wm.)	3¼		Thomas (R.)	2/1½	
DormanLong	16/0		Utd. Steel	17/0	−0/3
Firth Brown	2¼		Vickers	13/0	−0/3

LAND AND INVESTMENT.

Cov. Garden	3/16		Hudson's B.	23/0	
Forestal Ld.	20/0		Sudan Plts.	16/9	−1/3

MOTORS AND AEROPLANES.

Austin (5/-)	12/6		Hawker Sid.	8/3	
Boulton & Pl.	5/16		Leyland	2 9/16	
Bristol Aero.	9/0	+0/3	Morris	18/9	+0/3
DeHavilland	15/16		Rolls Royce	2 23/32	
Fairey Avn.	9/6		Standard	9/0	
Ford	15/0		Tilling (T.)	1⅝	

NEWSPAPERS.

Allied News.	8/6		Dly. Mail Tst.	8/3	−0/3
Assoc. Def.	4/9	+0/3	Sun. Pictorial	10/3	−0/3

OILS.

A.-Iranian	1⅛	−5/32	Lobitos	1 5/16	
Do. 8% 1st Pref.	23/3	−0/9	London and Thames H.	5/0	
Do. 9% 2nd Pref.	21/9	−1/0	Mex. Eagle	3/7½	+0/1½
Apex (Trin.)	18/9	−0/3	Phœnix	1/3†	
Attock	1½	−⅛	Royal Dutch	21‡	
Burmah	2⅛	−1/16	Shell	1⅛	−1/16
Can. Eagle	4/0‡		Trinidad L.	2⅛	+1/16
Kern Oil	3/0	−0/1½	Do. Pet. Dv.	36/9	−0/3
			V.O.C. Hlds.	21/6	
Anglo-Ecuadorian	14/9	−0/3			
Anglo-Egyptian B	1⅛	−1/16			
Brit. Borneo Pet. (6/0)	7/0	−0/3			
Shell T. 5% Pref. (£10)	1⅛	−1/16			
Trinidad Central	5/3	+0/9			

RUBBERS.

Allagar	0/5		L. Asiatic	2/9	
All. Sum.	8/1		Malacca	10 0	
Anglo-Dutch	15/7½	+0/4½	Malayalam	22/3	+0/3
A.-Java 1/-	0/6		Merlimau P.	2/4½	
Anglo-Malay	5/6		Orient Trust	8/1½	
Batu Tiga	20/7½	+1/3	Patalling	26/0	
Bukit Mert.	2/0		Rambutan	0/10½	
Cent. Perak	1/4½		Rubber Tst.	23/9	+0/9
Chersonese	1/3	+0/1½	Sedenak	21/0	
Cheviot	2/6		S. Siput	1/7½	
Cicely	1/10½		Taiping	0/10½	
Djasinga	6/6		Tandjong	10/0	
Gid Hope	13/1½		Do. Malim	7/0	
Grand Cent.	8/3	+0/3	Telogoredjo	8/9	
Highlands	19/4½		U.SuaBet'ng	38/9	+1/3
Java Amal.	7/6		Un. Sum. 1/	0/4½	
Jugra Lands	6/6	+0/6	Vallambrosa	5/0	
Kuala Lump.	13/9		Yam Seng	1/7½	
British I.G. Trust	40				
Castlefield	1/7½	+0/3			
Kepong	2/6	+0/1½			
Perak 2/0	1/7½	+0/1½			

REFRESHMENT AND FOOD.

Aerated B.	6/3		Lyons (J.)	3⅝	+⅛
Bovril Def.	17/6		Maypole Def	1/6	
Home & Col.	13/0		Scribbans	2/6	
Internat. Teas	10/6*		Schweppes	1 5/16	
Scribbans Def.	2/0	−0/3			

SHIPPING.

Coast Lines	4/0		Furness W.	12/9	
Clan Line	3¼	−⅛	P & O. Def	17/0	

TEXTILES AND ART. SILK.

Bleachers	2/7½		Courtaulds	26/3*	−0/3
Brad. Dyers	3/0		Eng. Cotton	1 3/16	
Br. Celanese	3/9		Fine Spin.	3/1½	
Calico Print.	3/1½		Lister	4/0	
Can. Celan.	6¼†		Patons & B.	2 3/16	
Coats	26/6	−0/3	Whitworth & M.	½	
Bradford Dyers Pref.	⅞	−1/32			
Brit. Celanese 2nd Pref.	⅞	−1/32			
Jute Industries Pref.	2/10½	−0/3			

TOBACCOS.

Br. Am. Tob.	3⅝	−1/32	Imp. Tobac.	4⅜*	−⅛
Carreras A	4 1/16	+1/16	Do. Canada	3‡	
Do B	10/3		Tob. Secs. Fst	2 1/16	
Gallaher	3¾		Utd. South.	4¼	+1/16

TELEGRAPHS, TELEPHONES.

Cab. & W. Ord	38		Marconi	19/0	
Do. 5½% Pf	75		Oriental Tel.	2 9/16	
Do. 4% Pd.	97		Radio Corp.	7	

MISCELLANEOUS INDUSTRIALS.

Assd. Cement	2 19/32	−1/32	Harland & W.	8/0	
Assd. Br. Pic.	5/7½		Imp. Chem.	24/6	−0/6
Beechams	1⅛		Imp. Smelt.	7/0	+0/9
Do Defd.	7/3		Int. Combus.	4	
Boots Drug	36/0	+0/6	Int. Nickel	37‡†	
Borax Def.	1⅛		Lever & Un.	20/0	−0/6
Braz. Tract.	5¾†		Do. 8% Pf	1⅛	
Brit. Alum.	34/6		Do. 7% Pf.	1 3/32	
Brit. Match.	26/0	+0/6	Lever N.V.	13/16†	
Brit. Oil Cake	16/9		London Brk	31/0	−0/6
Brit. Oxygen	2¾	+1/32	Murex	3⅛	
Br. Pistr. Bd.	8/6	+0/3	Pye Def.	7/6	
Br. P. Cem.	2¾		Reckitt	3⅞	
Br. P. & L.	21/6	+0/6	Spillers	2 9/32	−1/32
Cerebos	6⅞		Tate & Lyle	44/6	+0/6
Crittal Mfg.	4/6		TriplexGlass	18/6	+0/3
Dunlop Rub.	27/0	+0/3	Tube Invest.	73/9	
Eastwoods	¾		Turner & N.	2 11/16	−1/32
E. & Mus. Ind.	6/3		U. Molasses	19/6	−0/6
Finlay (J.)	41/0		Wall Ppr. D.	5/16	
			Wht. To'kins	1 7/16	
Gaumont British 5½% P.	7/8	+1/32			

SOUTH AFRICAN MINES.

Ang.-Amer.	1 3/32	−1/16	New State A	1½	−⅛
Ang.-French	9/16		Nigel	2	−1/16
Blyvoor	3/3	−0/3	Nourse	1¾	−1/16
Brakpan	1⅝	−1/16	Palmietkuil	2/0	−0/3
C. Mining	10		Rand Mines	5⅝	−⅛
City Deep	2	−1/16	Rand Selec.	1	
Cons. G.F.	1½	−1/32	Randftn. Est	1 15/32	−1/16
Cons. M.R.	2⅞	−1/16	Rob. Deep B	2 1/16	−1/16
Cons. M. Sel.	7/16		Rose Deep	1¾	−1/16
Crown	12	−¼	Simmer & J.	16/3	−0/3
Daggaf'tein	1 11/16	−1/32	S.A. Land	4	−⅛
Durban Dp	2 1/16	−1/16	S.A. Town	3/6	−0/3
East Dagga	1 5/16	−3/16	S.W. Africa	15/16	
East Geduld	7¾		Spaarwater	1/3	
E. Rand Prp.	1 19/32	−1/16	Springs	⅞	−1/32
Geduld	5⅝		Sub Nigel	7½	−⅛
Gelden Dp.	1 1/16†		Union Corp.	5⅝	−⅛
Gen. Mining	2¾	−1/16	Van D. Con.	1 1/32	−1/32
Govt. Areas	3 11/16	−1/16	Van Ryn	½	
Grootvlei	1 11/32	−1/16	Do. Deep	⅞	
J'burg Cons	1 19/32	−1/32	Venterspost	1 1/16	−3/32
Kleinf'tein	1 15/16		Vereeniging	1 15/16	
Knights	1⅞		Vogels'buit	19/3	−0/9
Langlaagte	7/6		Vlakfontein	1 7/32	
Lebanon	4/9	−0/6	West. Hldg.	7/6	−0/3
Luipaards V.	14/3	−0/6	West. Rand	1 15/32	−3/32
Marievale	13/9	−0/3	Western Rfs	11/3	−0/6
Modder	25/32	−1/32	W. Springs	1 9/16	−1/16
Do. East	3½		West Wit. A	2	−3/16
N. Cent. Wit.	0/6		Wit. Deep	¾	−1/16
Lace Prop.	⅞	−⅛			
Modder B (5/0)	13/9	−0/6			

DIAMOND.

Cons. Af. Sel.	5/9	−0/3	De Beers	3⅝	−⅛
Cons. S.W. Af. Pref.	4/6		Do. Pref.	6⅜	

MISCELLANEOUS.

Burma Corp.	7/6	Nundydroog	1⅛
ChampionR.	1 1/32	Ooregum	8/6

RHOD. AND EAST AFRICAN.

Cem. & Mtr.	15/16		Rhod. Sel.	8/3	−0/3
Chartered	15/9	−0/6	Rhokana	6⅛	−⅛
Globe & Ph.	1		Roan Antel.	10/9	−0/6
Ldn. & Rhd.	2/3	+0/1½	Selec. Trust	6/0	−0/6
Rezende	9/32	+1/16	Tic. Falls	4⅛	+⅛
Rho. Ang. A	10/3	−0/3	Wankie Col.	7/9	+0/3
Rosterman	2/6	+0/4½			

COPPER.

Mount Lyell	⅞	Rio Tinto	15 −½

AUSTRALIAN.

Bkn. H. Prop.	1 9/16		S. of Gwalia	1⅜	−1/32
Do. South	⅞		S. Kalgurli	⅝	
G. Bld. Prop.	5/6		Sulphide	4/0	
Lake V & Star	16/9		Wiluna	3/1½	+0/1½
N. Bkn. H.	1 11/32	−1/32	Zinc Corp.	2⅛	

TIN.

Am. Tin. Nig.	3/6	+0/3	Kramat P.	1 11/32	
Ayer Hitam	⅞		London Tin	3/1½	
Bisichi	5/6		Malayan	1 ⅛	
Gopeng	7/9		Pahang	15/16	
Ipoh	1 5/16	+1/16	Petaling	15/16*	
Kamunting	8/9		Tronoh	15/16	+1/32
Kaduna (3/0)	⅛*				

WEST AFRICAN.

Ariston	5/6		G.C. Selec.	8/3	−0/1½
Ashanti	1 1/16	−1/16	Kwahu	1 1/32	
Bibiani	13/0		Marlu	5/4½	−0/1½
Taquah and Abosso	3/8	−1/32			

WALL STREET STRONG

	Tue.	Mon.
Call Money	1%	1%
London Cables	3.83¼	3.86¾
Montreal Cables	4.33⅝	4.41¼
Paris Cables	—	—

Parity	Stocks	Closing Bid Tue.	Mon.
45⅛	Baltimore and Ohio	3¾	3½
31 3/16	Canadian Pacific	3½	2⅞
68¾	Louisville and Nashville	55½	54
15 5/16	N.Y. Central	12⅜	11¾
253⅝	Norfolk and W. Common	204½	204½
25½	Pennsylvania	20⅜	20
15⅝	Reading	12⅝	12½
10 13/16	Southern Pacific	8¾	8⅜
14⅞	Southern Railway	12	11¼
101⅝	Union Pacific	82	81
	INDUSTRIALS.		
184 9/16	Allied Chemical	149	148½
16¾	American Locomotive	13⅛	12½
18⅞	American Metal	15¼	14
116½	American Can	94	93¾
47 1/16	American Smelting	38	36½
199 7/16	American Tel. and Tel.	161	159¼
25⅞	Anaconda Copper	20½	19¼
—	Auburn Auto	—	—
100¼	Bethlehem Steel	80⅞	78¾
61 15/16	Case (J. L.)	50	48
92	Chrysler Corp.	74¼	70¼
148 7/16	Eastman Kodak	119¾	119¾
42	General Electric	33⅞	33
56⅞	General Motors	45⅞	44½
29¼	International Nickel	23⅝	23
3 7/16	Do. Tel. and Tel.	2¾	2⅝
33¾	Kennecott Corp.	27¼	25⅞
6 1/16	Radio Corporation	4⅞	4¾
10½	Shell Union	8½	8½
25⅛	U.S. Rubber	20⅛	19¼
68⅛	U.S. Steel Common	55	52⅞
145¼	Do Preferred	117¼	116
41	Woolworth	33¾	32¾
—	Silver Com. Bars	34¾	34¾
3 7/16	Brazilian Traction	2¾	2¾
9⅝	B.A. Tobacco Coupon	7⅞	7¾
—	Hydro. Electric	—	—
	BONDS.		
—	U.S. Treasury 3¾% '46-56	—	—
25¾	7% German External Loan	20½	20

† Ex dividend.

NEW YORK PRODUCE MARKETS

Wheat firm, unchanged to 1¼c. higher. No. 1 Northern Manitoba spot c.i.f. New York 82⅞. No. 2 Manitoba spot c.i.f. New York 80⅞. No. 2 hard winter spot c.i.f. New York 94⅞. No. 2 red winter spot 93⅞. **Maize** firm, 1¼c. advance. Western No. 2 mixed spot 81⅞. **Oats** firm, 1¼c. up. No. 2 white (per 36lb.) c.i.f. New York 44⅞. **Rye** very steady, ⅛c. gain. No. 2 spot f.o.b. New York 64⅞. **Barley** steady, ⅛c. higher. No. 2 New York, all growths Federal inspected, 59. **Flour** steady, generally unchanged. Spring clears were quoted at 4.35 to 4.45, Kansas straights 4.30, Minneapolis patents 4.65, bakers' clears 4.40; while rye flour closed at 5.10 to 5.40—all per 196lb. **Lard** steady, 2½ to 5 points up. **Petroleum** steady. **Burlaps** steady. **Hessian** cloth, light-weight 5.40, heavy 7.25. **Tallow** easy, ⅛c. lower. Spot extra loose 3⅞, spot special extra 3⅞, spot in tierces 4. Futures dull. Sept. 3.75 (nom.), Oct. 3.85 (nom.), Dec. 3.85 (nom.). **Cottonseed Oil**—Futures closed firm, 6 to 5 points higher. Contract basis bleachable prime summer yellow grade. Closing options—Sept. 6.00, Oct. 6.03, Dec. 6.05, Jan. 6.10. **Shellac**—T.N. 14⅛. **Turpentine** (bulk basis)—Spot 31⅛ barrels. Savannah stores—Turpentine (bulk basis)—Spot 20⅛. Rosin—Grade F 1.45, K 1.47½, WW 2.25. **Straits Tin** steady, 75 points up. Closing options—Sept. 51.50-52.00 (50.75), Dec. 51.25-51.50 (50.50), March 51.00 (50.25), May 51.00 (50.25). **American Standard Copper** steady, 5 to 4 points higher. Closing options—Sept. 9.70 (9.65-9.70), Oct. 9.71 (9.74-9.66), Dec. 9.74 (9.70) March 9.75-9.82 (9.70-9.72), May 9.76-9.83 (9.72). **Coffee** on spot closed quiet, with both Rio and Santos unchanged. **Cocoa**—Spot 4⅛. Futures closed steady, 2 points down to 1 point up. Closing options—Sept. 4.01 (4.03), Oct. 4.05 (4.06), Dec. 4.17 (4.17), Jan. 4.21 (4.20), March 4.29 (4.29), May 4.39 (4.38), July 4.48 (4.48). **Sugar** on spot closed steady and unchanged at 2.65. **Cotton** on spot (15-16 inches) closed 4 points up at 10.40 (nominal). Futures opened quiet at 2 points to 1 point higher. At New Orleans spot (15-16 inches) closed unchanged at 10.30 (nominal). Futures opened 1 point up to 2 points down, but finished 4 to 6 points up. **Rubber Futures** (No. 1 contract)—Tendency irregular, unchanged to 19 points up. Closing options—Sept. 19.51 (19.31), Oct. 19.25 (19.20), Dec. 18.97 (18.79), Jan. 18.88 (18.71), March 18.73 (18.55). Outside prices—Tendency steady. First latex thin crepe spot 19¾ buyers. Smoked ribbed sheets spot 20 buyers, 20¼ sellers; Aug.-Sept. 19¾ buyers; Oct.-Dec. 19⅝ buyers, 19⅞ sellers. (Previous prices in parentheses.)

MONTREAL STOCK EXCHANGE

Eng. Equiv.	—	Closing Bid Tue.	Mon.
165 13/16	Bell Tel. (Canada)	148¼	—
4¾	Brazilian T.L. and P.	4¼	4⅛
28¼	B.C. Power "A"	25¼	23
1⅛	Do. "B"	1	1
8 1/16	Canadian Car and F.	7	6¾
17⅜	Do. Preferred	15½	14½
32 1/16	Canadian Celanese Com.	28¾	27½
126 11/16	Do. Pref.	115	113
4½	Canadian Cement	4	4
95 1/16	Do. Preferred	85	80
1 13/16	Canadian Indus. Alc. Com.	1.60	—
1 13/16	Do. "B"	1.60	—
5⅛	Canadian Pacific	4⅝	4½
5⅝	Cockshutt Plow	5	4⅞
38 1/16	Con. M. and Smelt.	34	32¼
29¼	Distillers' Seagrams	25¼	24⅝
28 15/16	Dom. Bridge	25¾	24
89⅝	Dom. Textiles	80	77½
11⅝	Imperial Oil	10⅜	10
14 9/16	Imperial Tobacco (Canada)	13	13
37¾	International Nickel of Canada	33¾	33
16½	International Petroleum	14¾	14¼
3⅜	Massey Harris	3	2¾
31	Montreal Light and Heat	27¾	27½
54¼	Do. Notes and Certs.	48½	48
28 9/16	National Brewers	25½	25
48 15/16	National Steel Car	43¾	39
25¾	Ogilvie Flour Mills	23	23
7⅝	Power Corp. (Canada)	—	6¼
15 11/16	Quebec Power	14	14
19 13/16	Shawinigan Water	17¾	17¾
12⅜	Southern Canadian Power	11	11
71⅜	Steel Co. of Canada	64	62½
—	Hollinger Mines	—	—
61½	Noranda Mines	55	52½
—	Bank of Montreal	—	180
—	Bank of Nova Scotia	—	—
156⅝	Canadian Bank of Commerce	140	—
162¼	Royal Bank of Canada	145	150
	CURB PRICES.		
42½	Hiram Walker	38	38
20 15/16	Lake Shore Mines	18¾	18¾
44 7/16	McIntyre Porcupine	39¾	39¾

† Ex dividend.

WINNIPEG GRAINS

Wheat futures opened dull, with prices generally unchanged. Scattered business was done at the minimum quotations on reports of cooler weather in the prairie provinces, but the close was quiet and unaltered. **Oats** steady, unchanged to ⅛c. higher. **Barley** steady; ⅛c. up to unchanged. **Linseed** steady; 2c. to ⅛c. advance.

ARGENTINE GRAINS

Buenos Aires—Wheat weak, 25 to 38 points down. Maize quiet, 3 to 4 points lower. Oats and Linseed steady and unchanged.
Rosario—Wheat weak, 34 to 35 points lower. Maize quiet, unchanged to 5 points down. Linseed steady, unchanged.

CHICAGO MARKETS

Wheat opened steady at ⅛c. to ⅜c. up, and closed firm at 1¼c. to 1⅛c. higher. No. 3 hard winter spot, 75⅛ (73⅛). Opening options—September 75 (74⅛), December 76 (75). Closing options—September 75⅛-76⅛ (74⅛-74⅛), December 76⅞-77 (75⅞-75⅞), May 77⅞-77⅞ (76⅞-76⅞). **Maize** opened steady at ⅛c. higher to unchanged, and closed firm at 1¼ up in all options. Opening options—September 61⅛ (60⅞); December 57⅛ (57⅛), May 60 (59⅛). Closing options—September 62⅛ (61⅛), December 59⅛ (57⅞), May 61⅛ (60). **Oats** closed firm at 1¼c. to ⅛c. advance. Closing options—September 30⅛ (29), December 30⅛ (29⅛), May 32 (31⅛). **Rye** closed firm, at ⅛c. to ⅛c. rise. Closing options—September 44⅛ (43⅛), December 47 (46⅛), May 49⅛ (49⅛).
Lard opened quiet. The action of grains offset hogs, and the market closed firm, with futures 10 to 2½ points higher; spot advanced 2½ points. Prime western steam loose spot 4.65-4.62½. Closing options—July 5.52½ (5.42½), September 5.57½ (5.52½), October 5.65 (5.62½), December 5.82½ (5.77½). **Bacon**—Dry salted bellies barely steady on spot at 12½ points less; September steady and unchanged; fat backs steady and unaltered. Fat backs 7.00 (7.00), dry salted bellies spot 6.37½ (6.50). Closing options—July 6.62½ (6.62½). (Previous prices in parentheses.)

IRISH RAILWAY RECEIPTS

	Last Week.		Total to date.	
Gt. Southern	£91,777	+6,620	£2,345,931	+107,734
Gt. Northern	27,950	+3,900	702,850	+85,750
Co. Down	5,477	+795	106,799	+18,635

LEGAL TENDER NOTE FUND

The amount of legal tender notes outstanding on July 27, 1940, was £12,812,644, as compared with £12,673,494 10/- on July 20, 1940. The amount issued during the week was £139,149 10/-, and the amount redeemed £125,610.

DIVIDENDS AND REPORTS

Attaree Khat Tea.—Profit £11,940 (against £11,749). Dividend repeated at 8 p.c., and there remains a carry forward of £7,026 (against £5,160).
Anglo-Iranian Oil Company.—Net profit for the year ended December 31 last amounted to £2,986,358, as compared with £6,109,477 in the previous twelve months—a fall of £3,123,119. The directors decided not to recommend the payment of a final dividend on the Ordinary Stock for the year ... Provision for extra depreciation accounted for £571,250; dividends on Preference Stocks for £1,071,234, and the interim dividend of 5 per cent. on the Ordinary Stock, paid on December 6 last, for £1,006,875. The sum of £962,551 is carried forward (against £625,55...). The total dividend for 1938 was 20 per ce...
Blythe Colour Works.—No interim (a... per cent.).
Bearpark Coal and Coke.—Interim of 5 p... cent. (against 2½ per cent.).
Beira Works.—Profit for the year £40,52... (against £39,447); contingency account receives £20,000 (against £19,021), and the di... maintained at 8d. per 14/6 share. The ... ward is higher at £16,403 (against £15,8...).
Eburite Containers.—Interim of 5 per cent. (Same.)
Milletts Stores (1928).—Net profit £11,2... (against £12,594). Dividend 14 2-5 p.c., less t... (same).
Rolls Royce.—Final dividend on the Ord. sh... has been reduced from 17½ p.c. to 15 p.c., m... 20 p.c., less tax, for the year, as compared ... 25 p.c. paid for 1938. A preliminary prof... ment for the year shows net profit, after ... for E.P.T. and N.D.C., at £464,263. The ... year's profit was £479,950, which, howe... subject to a transfer to reserve for tax and N.I... of £140,000, leaving £309,950.
The Belfast Ropework Co., Ltd.—Final dividend on the Ordinary Stock of 4 per cent., less ... making, with the interim dividend, 7 per ce... for the year ending 30th June, 1940 (against ... per cent. previous year).
Trinidad Central Oilfields.—A rise in net e... ings from £28,261 to £35,922 is revealed in ... preliminary figures for 1939. Dividend for ... year is being maintained at 7 p.c., less tax.
Venner Time Switches.—No Ordinary divi... for 1939. For 1938 shareholders received a ... of 20 per cent. A net loss of £16,188 has b... sustained, compared with a profit of £28,645.
Wm. France Fenwick.—Interim dividend ... p.c., less tax, on the Ord. stock. This payme... the same as at this time last year.

IRISH EXCHEQUER RETURN

JUMP IN INCOME TAX RECEIPTS

The Exchequer return for the period ... 1 to July 27, 1940, shows that r... £1,615,928 more and expenditure ... higher than in the same period of ...
Totals:—

	REVENUE.		EXPEND...
1940	£10,340,759	1940	...665,9...
1939	8,724,831	1939	9,244,8...

Increase. £1,615,928 Increase. £421,...
The revenue last week amounted ... £699,986, compared with £550,002 in the c... responding week last year, and expenditu... to £527,000, compared with £461,600.

AGGREGATE FIGURES.
The aggregates for two years are appende...

	April 1, '40, to July 27, '40.	April 1, '39, to July 29, '39.
REVENUE.	£	£
Customs	4,687,000	3,511,000
Excise	1,970,000	1,725,000
Motor Duties	242,000	267,000
Estate Duties	472,000	370,000
Stamps	181,000	305,000
Income Tax	1,418,000	999,000
Corporation Profits	93,000	59,000
Excess Profits	18,000	11,000
Post Office	480,000	675,000
Sundry Receipts	781,759	802,831
Total Revenue	10,340,759	8,724,831
EXPENDITURE.	£	£
Central Fund Services	1,830,185	1,477,460
Supply Services	7,835,760	7,767,387
Total Expenditure	9,665,945	9,244,847

EXCHEQUER BALANCE.
There were no "other receipts" or issues. The balance in the Exchequer on July 27, 1940, was £4,218,957, compared with £1,301,342 on the corresponding date last year and £3,622,659 on April 1, 1939.

THE BRITISH EXCHEQUER

A feature of last week's Exchequer return issued last night is the receipt of £2,170,000 from the excess profits tax, together with national defence contribution which yielded only £570,000. These two taxes have now provided nearly £21,000,000 towards the £70,000,000 they are estimated to yield.

Total revenue last week amounted to £22,799,000, but expenditure soared to £68,806,000, leaving a gap of £46,007,000; war needs accounted for £67,882,000 of the week's outgoings. Receipts included:—Income tax £5,727,000, surtax £360,000, estate duties £1,570,000, stamps £920,000, customs £7,804,000, excise £1,122,000.

THE MONEY MARKET

There was no important change in the situation in the Money market yesterday. As on the preceding day, Treasury Bill maturities were on a comparatively small scale, and credit was accordingly not in abundant supply. On the other hand, there was no serious shortage of money, and no official intervention in the market was needed. Overnight loans were obtainable throughout in non-clearing quarters at 1 per cent., and most of the clearing banks were ready lenders for the night on the usual terms.

Some of the big banks were absent from the Discount market, but others were moderate buyers of short-dated maturities at 1 per cent., so that those pressed to sell—actually, market houses had few new bills to take up, and were accordingly somewhat reluctant sellers of short dates—found no difficulty in placing their paper. Rates for commercial paper were unchanged. Silver reacted after Monday's advance, spot falling 3/16d. to 22⅜d. per ounce, and forward 1/16d. to 22 1/16d. per ounce. There was some speculative re-selling.

The Foreign Exchange market was quiet, and rates showed only minor alteration. The official rate for the Portuguese escudo remained at Monday's level of 99.80-100.20.

Centre	July 30 Closing Rates		July 29 Closing Rates		Parity before 30/9/31
New York*	4.02½	4.03½	4.02½	4.03½	4.86⅔
Montreal*	4.43	4.47	4.43	4.47	4.86⅔
Geneva*	17.70	17.80	17.70	17.80	25.22
Madrid	37.25 sellers		37.25 sellers		25.22
Stockholm*	16.85	16.95	16.85	16.95	18.15
Alexandria	97⅜	97⅝	97⅜	97⅝	97.5
Athens	515 sellers		515 sellers		375
Helsingfs.	175	200	175	200	193.2
Lisbon	99.80	100.20	99.80	100.20	110
B. Ayres*	16.90	17.13	16.90	17.13	47.577
Lima 90 dy	23½	26½ nom	23½	26½ nom	17.38
M'video	20½	23½ nom	21	24 nom	51 1/16
Rio de Jan.	nom		nom		5.89
Valparaiso	95 nom		95 nom		408
Calcutta	17 15/16	18 1/16	17 15/16	18 1/16	18
Hongkong	14⅞	15⅛	14⅞	15⅛	—
Kobe (y.)	14 7/16	15 3/16	14½	15¼	42
Shanghai	3⅝	4⅛	3 11/16	4 3/16	—
Singapore	28 1/16	28 5/16	28 1/16	28 5/16	28d

* Rates fixed by Bank of England. All others are free market rates.

OTHER STOCK EXCHANGES

BELFAST.—3½ p.c. War Stock, 99 11/16, ..., ⅛, ⅛; Guaranteed 4½ p.c. Bonds, 106; 2½ p.c. Consols, 72 ...; Westminster Bank, 60/9; Bank of Ireland, 240; Belfast Harbour 3½ p.c. 1956, 95; Port of Londonderry Consd., 50; Gallaher Ord., 75/-; do. Pref., 27/1½; Imperial Tobacco, 90/-; Dorman Long, 16/-; Vickers, 13/-, 13/1½; Lever and Unilever Ord., 20/9; "Shell" Transport 7 p.c. 2nd Pref., 33/9.
CORK.—Second National Loan, 107½; Fourth National Loan, 96½; Financial Agreement Loan, 99⅞; 4 p.c. Conversion Loan, 102⅛; 4 p.c. Exchequer Bonds, 103; 3½ p.c. War Loan, 99⅝; Munster and Leinster Bank, 28/-; National Bank, 28/-; Great Southern Debs., 41; Agricultural Credit Corporation Guaranteed Mort. Bonds, 103¾; Cement Ord., 27/6; Guinness Ord., 60/9, 62/- nominal; Irish-American Oil Pref., 19/3; Ranks (Ireland), Ltd., Ord., 16/-.
MANCHESTER.—Textiles irregular; Bleachers and Courtaulds slightly lower. Bleachers, 2/3 to 2/9; Dyers, 2/9 to 3/3; "Slubbers," 3/6 to 4/-; Calico, 2/9 to 3/3; Coats, 26/6 to 27/-; Courtauld, 26/3 to 26/9; Dunlops, 26/6 to 27/-; Cottons, 23/6 to 24/6; Velvet, 3/3 to 3/9; Spinners, 2/9 to 3/-; Henry ... 6/- to 7/-; Turner and Newall, 53/9 to 55/-; Wall Paper Def., 10/6 to 11/6.

REPORT ADOPTED AFTER STORMY MEETING

The report and accounts of Richard Thomas and Co. were adopted at a stormy meeting of the company yesterday, after a motion to adjourn had been defeated on a poll. During the meeting Sir William Firth, the former Chairman, made a long statement, and a lively discussion ensued.

The Earl of Dudley, the Chairman of the company (Mr. E. H. Lever takes over the chairmanship to-morrow) dealt in his speech in some detail with the bases on which the company's finances were arranged in 1938.

All the way through the discussion was of an uproarious nature. The meeting finally and unanimously passed a vote of thanks to the Chairman for the fair way in which he had conducted the proceedings—"although none of us agrees with you at all."

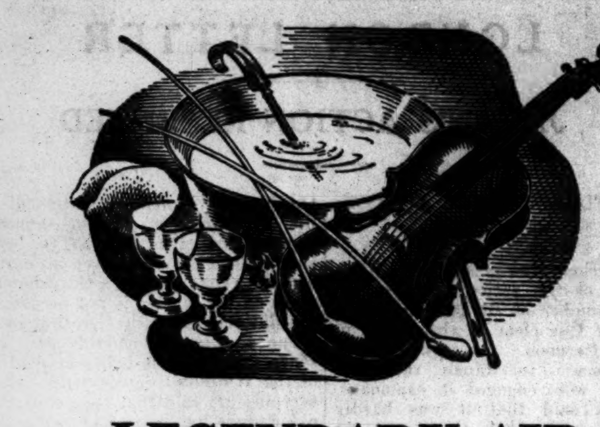

LEGENDARY AIR

Oh, Brian O'Lynn was a bit of a lad
And a terrible flexible elbow he had,
But he had Rose's Lime Juice to mix with his gin
Then I shan't get a head said cute Brian O'Lynn.

Oh, Brian O'Lynn had a taste for poteen
(This was back in the days before 1916),
But he drank a straight Rose's before he turned in,
So I shan't get a head said cute Brian O'Lynn.

And so Brian O'Lynn as he travelled the land
Had always a bottle of Rose's at hand.
I'm a sociable boyo, says he with a grin,
But a headache's no use to bold Brian O'Lynn.

ROSE'S LIME JUICE — THE WISE MAN'S NIGHTCAP

HOW LONG DOES IT TAKE YOU TO EAT?

IN wartime, many of us have to satisfy our hunger with a sandwich or a cold meat pie, bolted standing. We know we're playing fast and loose with our insides, but the job must take first place. Irregular meals, irregular sleep, and new ways of living are all causes of constipation.

How to Restore the Balance

Constipation, as you know, is caused by the disappearance of moisture from the large intestine. Therefore, that moisture must return. This is done by the action of the six mineral salts which are present in Kruschen. Normal, healthy evacuation is restored. At the same time Kruschen, by its powerful diuretic action, flushes the kidneys, thus ridding your bloodstream of its accumulated toxic poisons.

It stands to reason that the size of dose for relieving constipation depends on the individual. But once this initial constipation has been cleared up, you can keep yourself healthy and cheerful by a small daily dose — just enough to cover a sixpence. You never have to increase this dose, because Kruschen is not habit-forming. Start today to remedy the mischief wrought by irregular meals and hours. You can get Kruschen from any chemist — Price 1/9.

Your Clothes ...will look much smarter when CLEANED by pullars (DUBLIN) LTD.
122, STEPHEN'S GREEN, DUBLIN
PHONE, 51233 and 76413.

MIDNIGHT MATINEE

Bookings for the gala midnight matinée in aid of the Theatre and Cinema Employés' Benevolent and Social Fund, to be held in the Theatre Royal on Friday, August 9th, already show a clear indication of a full house.

The entertainment this year is equal, if not superior, to the standard of its predecessors. The artistes who are giving their services for this charitable cause include Jimmy O'Dea and Co., Alec Fryer and Orchestra (augmented from the Gaiety Theatre), Jimmy Campbell and the Theatre Royal Orchestra, Frank O'Donovan, Ralph and Chris Sylvester, Gordon Spicer, Lily Comerford's Troupe of Dancers, Philip Dore, Lynsky and Murnaghan, the Queen's Moonbeams, Sylvio, Pat McNamara, the Royal Violettes, William Gill, Mike Nolan, Tommy Byrne, Maureen McDonagh (Miss McCartney's brilliant young pupil), The Two Maureens, May Devitt and Chris O'Reilly.

HAVE YOU A FRIEND WHO SUFFERS FROM ASTHMA?

If you have—and perhaps you know several—the greatest service you can do them is to pass on the good news contained in this announcement. They will never cease to thank you, so cut out this paragraph now.

The simple advice you should give your asthmatic friends is to spend just 1/3 on a packet of Do-Do (Brand) Asthma Tablets. These marvellous tablets frequently succeed where all else has failed. A single Do-Do Tablet will cut short a choking paroxysm, frustrate an impending attack, keep you free all day, and ensure a calm and peaceful night's rest. ONE Do-Do Tablet will do all this because it is virtually solid medicine; every particle has soothing and healing value. No other remedy does so much yet costs so little.

Do-Do Tablets have a special potency in the treatment of Asthma in all its many forms, but they are also of the utmost value in chronic cases of Bronchitis, Bronchial Catarrh, Night Coughing Fits, Chest Tightness, Wheeziness, Dyspnœa (Difficult Breathing), Emphysema (Air Distended Lungs)—in fact in all respiratory disorders in which coughing spasms and laboured breathing are symptoms.

Do-Do (Brand) Tablets are sold by Qualified Chemists everywhere: 1s. 3d. (7 full doses); 3s. 3d. (over 4 times the 1s. 3d. size); 10s. 9d. (17 times the 1s. 3d. size). Sole Manufacturers: International Laboratories, Ltd., Dept. I.T. 322, 1-3 Smedley street, London, S.W.8.

For a FREE Test Supply please send your name and address on a post card to the above address, before August 9th.

DUBLIN DISTRICT COURT

RETURNED FOR TRIAL

CHARGE AGAINST BELFAST MAN

(BEFORE MR. HANNAN.)

Albert D. Peland (66), retired Belfast publican and builder, who is charged with having obtained £250 from Miss Janita Beauchamp, Ballycumbar, Offaly, was returned for trial yesterday.

James Dixon, King's House, Chapelizod, who had certain transactions with the defendant in regard to grazing of stock, said that about June 13th he found Miss Beauchamp in his house in a state of collapse. When she recovered he drove her in his car to an hotel in North Great George's street, Dublin. Peland arrived shortly afterwards and asked witness what he was doing there, and "I told him," continued witness, "that Miss Beauchamp had claimed my protection and to recover her property." Witness said that when he followed them upstairs into a room defendant asked: "What authority have you to enter?" Witness answered that he wanted to collect a cheque for the money defendant had lodged for Miss Beauchamp, and defendant said: "Better consult a solicitor." Witness replied: "I will mention it to my friend, Detective-Sergeant Moran."

MAID CHARGED WITH THEFT

Mary Whelan (22), of no fixed address, was returned for trial on bail yesterday on charges of having stolen a ring, valued at £20, the property of Mrs. May Dunne, Mount Merrion avenue, Blackrock, where she was employed as a maid, and the theft of a gold watch, valued at £20, the property of Mrs. Ellen Murphy, of the same address.

Thefts take place when there's no one looking—but a Norwich Union Policy covers your loss. J. G. Aston, Mgr., 63 Dawson St., Dublin. (Advt.)

GREYHOUND ATTACKS TERRIER PUP

(BEFORE MR. LENNON.)

William Mahon, Cabra Park, Dublin, a bookmaker, was fined 1s. and ordered to pay £2 2s. compensation for not having a greyhound under proper control in the Phoenix Park on June 18th.

Miss M. Barlow, Fitzroy avenue, gave evidence that her pedigree terrier pup was attacked and subsequently died.

Mahon said that when the greyhound heard the pup squeal she thought it was a hare or rabbit and attacked it.

CHURCH OF IRELAND

DUBLIN, GLENDALOUGH AND KILDARE

At a meeting of the Dublin, Glendalough and Kildare Diocesan Missionary Council, held at the Diocesan Office, Kildare street, Dublin, the Archbishop of Dublin presided, and there were also present:—Bishop Kennedy, the Archdeacon of Glendalough, Canon L. Parkinson Hill, Canon Cross, the Rev. W. H. Adcock, the Rev. W. Wyatt, Mr. A. J. Barber, Mr. Cecil H. Smyth and Canon D. H. Gillman (hon. secretary).

It was decided to inaugurate a missionary campaign in the United Diocese, to take the place, as far as possible, of the programme arranged for the overseas bishops who were prevented from coming to visit Ireland last May owing to war conditions. Conferences of the clergy are to be held during September in Dublin, Arklow and Kildare, and it is hoped that by exchange of pulpits the message of the world-wide Church, and partnership in its evangelistic work, will be brought before all members of the Church of Ireland on the Sunday before St. Andrew's Day. Special Services of Intercession in the Cathedrals of Christ Church, Dublin, and St. Brigid, Kildare, have been arranged for St. Andrew's Eve, November 29th.

FUNERAL OF PRIVATE PATRICK POWER

FROM OUR CORRESPONDENT.

WATERFORD, Tuesday.

Full military honours were accorded at the funeral to-day of Private Patrick Power, Kilbride, Tramore, who, with Lieutenant Ryan, was killed following the 'plane accident at Laytown last Saturday.

At the interment of the remains at Butlerstown Cemetery, Co. Waterford, the "Last Post" was sounded by Army Bugler Private Maher, and three volleys were fired over the grave by a firing squad in command of Captain Murphy. The guard of honour was provided by the dead soldier's comrades from the Army Air Corps, Baldonnel, in charge of Sergeant Brocklebank.

Requiem Mass for the repose of his soul was celebrated by the Rev. Father O'Riordan.

The attendance included the parents, brother, uncles, aunts and other relatives, also Captain Sheerin, Army Air Corps; Mr. and Mrs W. P. Ryan, Central Hotel, Cashel; Lieutenant W. Ryan, Army Air Corps, and Philip Ryan, Cashel, parents and brothers respectively of the late Lieutenant Ryan.

The wreaths included one from the Air Corps, Baldonnel.

G.S.R. BANK HOLIDAY TOURS

Booking for the Great Southern Railways' bank holiday tours to the Lakes of Killarney and Melleray and Connemara, and the Cliffs of Moher will close on Saturday next. The Killarney and Melleray tour begins at Kingsbridge at 9 a.m., and the Connemara tour leaves Amiens street at the same hour. Particulars can be obtained at the ... city office, 33 Bachelor's Walk ...

Thirteen Grimsby ... the trawler St ...

FROM THE LEGAL DIARY

LAW NOTICES—Wednesday, July 31.

AN PRIMH-BHREITHEAMH.
(The Chief Justice.)

For to-day, before the Chief Justice (sitting in the Supreme Court), at 11.30 o'clock. For Hearing. Petitions to be Appointed Commissioners to Administer Oaths by—Matthew Colm Mullen, Dundalk; Michael Marron, Cavan; James Matthew McGuinness, Kingscourt; Patrick Daly, Kingscourt.

CUIRT ATHCHOMHAIRC CHOIRIULA.
(Court of Criminal Appeal.)

Sitting in Court No. 3, at 11 o'clock. For Hearing—The People (Attorney-General) v. Denis O'Neill.

CLARATHOIR NA gCOIMIRCITHE CUIRTE.
(The Registrar of Wards of Court.)

Before the Registrar, at 11.30 o'clock—Exparte; confirm sale, Barrington and Son; Keane, minors; summons, F. Sutton and Son; summons, F. J. Allen. Before Mr. Magahan, at 11 o'clock—Vouch account, T. F. Russell; vouch account, Lane and Boyle.

AN ARD-CHUIRT BHREITHIUNAIS.
(The High Court.)

In Court 2, at 11 o'clock. Action (at hearing)—O'Donnell v. Cement, Ltd. Summonses—Sanders and Trustee Act; Royal Bank of Ireland v. McCabe. In Court 6, at 11 o'clock. Actions (for judgment)—Provincial Bank of Ireland, Ltd., v. McKeever; Bayley-Butler v. Howth U.D.C.; Bank of Ireland v. O'Mahony; Munster and Leinster Bank, Ltd., v. Carew; B. Wade, deceased, Harmon v. Finucane; Workingman's Benefit Building Society v. William P. D'Alton. Motions—McClean v. Barnardo; Woodward v. Mayne.

PROBATE.

Court No. 3, at 10.45 o'clock. Motion Exparte—In the Goods of Michael Murphy, deceased. In Court 4, at 10.45 o'clock. Exparte Motions. On Notice—Darley petitioner, Darley respondent.

MAISTIR NA hARD-CHUIRTE.
(The Master of the High Court.)

At 11 o'clock. Motions of Course. Summonses—Butler, deceased, application of Clarke; Insurance Act, application of Scottish Union, etc.; Insurance Co.; Insurance Act, application of London and Lancashire Insurance Co.; Insurance Act, application of Atlas Insurance Co.; Insurance Act, application of State Insurance Co.; Coffey v. Tipperary B. of H.; Munster and Leinster Bank v. McLoughlin; Munster and Leinster Bank v. Murphy; Heffernan v. Fahey; Archer v. Kennedy; Fitzsimmons v. Bosonnet; Lines Bros. v. Chapman; G.S.R. v. Kerry Co. Co.; do. v. Carlow U.D.C.; do. v. Galway Co. Co.; do. v. Cobh U.D.C.; do. v. Mayor, etc., Limerick; Provincial Bank v. Brady; A. Thom and Co. v. Noble; Hughes Bros. v. Brangan; Dodd v. O'Meara; Coleman v. Noonan. Motions on Notice—Smyth v. Scully; Somers v. Good; O'Sullivan v. G.S.R.

BANKRUPTCY.

At 12 o'clock—Arrangement, account comp., Collins and Son; arrangement, account comp., Thompson and Edwards; Feeley, vouch account, Collins and Son; arrangement, account comp., Collins and Son.

OIFIG AN MHAISTIR-MHEASAIREACHTA.
(The Taxing Master's Office.)

Master O'Hanlon, at 11 o'clock—Timmons v. Mulholland, Lehane and Hogan; Rice, deceased. D. G. O'Donovan; Cole's Estate, Franks and Oulton; O'Driscoll, deceased, J. K. Coakley; Reilly v. McKeever, Joyce and Joyce; Ferguson, deceased, W. Reid.

Master Kennedy, at 11 o'clock. Ex Parte Taxations—Usborne v. Limerick Market Trustees, T. F. O'Connell, Rooney and Co.; Waterford City Vocational Education Committee to Farrell, R. J. Farrell; Pharmaceutical Society of Ireland v. Brennan, J. J. Gaynor; Beattie v. Cordner, J. C. McDowell; same v. same, W. S. Barrett; Atkinson, deceased, Matheson, Ormsby and Prentice.

OIFIG AN SCRUDORA.
(The Examiner's Office.)

Before Mr. Adderley (Room 104), at 11 o'clock—Munster and Leinster Bank, Ltd., v. Cummins, sign certificate; Dolan's Trusts, Dolan v. Dolan, sign certificate; Traynor v. Vance; Dame A. B. G. Esmonde, deceased, Hickie v. Heffernan; Munster and Leinster Bank, Ltd., v. Gardner Wallis.

Before Mr. Greville (Room 103), at 11 o'clock—National Bank, Ltd., v. Barry; Staunton v. Staunton; Bank of Ireland v. Neville; same v. Mclia; E. S. Coard, deceased, Coard v. Coard; Munster and Leinster Bank, Ltd., v. Walsh; Ulster Bank, Ltd., v. Coulter; C. M. Taaffe, deceased, Rooney v. Kelly.

Before Mr. Scanlon (Room 106), at 11 o'clock—K. E. S. A. Ffrench, deceased, de Stacpoole v. Keller.

COIMISIUN TALMHAN NA h-EIREANN.
(Irish Land Commission.)
(At Examiners' Chambers, at 89 Merrion square.)

Before Miss Phelan, at 11 o'clock — Lady Athlumney, discharge retainer.

AN CHUIRT BHREITHEAMHNAIS CHUARDA.
(Circuit Court of Justice.)

Before Judge Davitt, at the Law Courts, Chancery place, at 11 o'clock. Equity—Duggan v. Lynch and others (for judgment). Workmen's Compensation Act.—Confrey and others, applicants, v. E.S. Board, respondents (for allocation). Motions—Maher v. Crosbie (equity); Moloney and another v. Meany. Applications for Summary Judgment—Brady v. O'Brien; Lennon v. Collins; Moscow v. Barton; Glover v. Lynch. Applications for Music and Singing Licences—Harold Singer, applicant; James F. O'Neill, applicant. Appeal from District Court (Civil)—Bannister v. Gargan. Petition—Smith, deceased, Smith, minors. Ejectments—Quigley v. Sutton; Sutton v. Quigley (L. and T. Act); Byrne v. Cunningham. Civil Actions—O'Sullivan v. O'Connor; McMahon v. Butler; O'Beirne v. O'Beirne; O'Riordan v. Buckley; Buckley v. O'Riordan.

Before Judge Shannon, at 11 o'clock. Motions—Gould v. G.S. Railways; Car-Purchase Finance Co. v. Brazil; Connolly and others v. Kelly (Equity); Kelly, applicant, D.U.T. Co., Ltd. (W.C.A.); Joan Casey, a minor; Martinson v. Doherty; Gill v. O'Farrell; Fitzsimons v. Campbell and another; Lee v. Murphy; Cronin v. Grierson (Equity); Irish Industrial Benevolent Building Society v. Foster; Whelan, applicant, Dublin Corporation, respondents. Applications for Summary Judgment — White v. Thompson; Irish Industrial Benevolent Building Society v. Czira; Gallagher v. Guiden; Beauchamp v. Darragh; Ritchie v. McGillycuddy; Donnelly v. Murphy; Dixon v. Doherty; Barron v. Smith; Brady v. Byrne; Richards v. Pepper; Dowling v. O'Kelly; O'Brien v. Fitzpatrick; Purtill v. Simpson; Tuohy v. Hayes; Lee and Co., Ltd., v. Harty; G.S. Railways Co. v. Reilly. Ejectments—Corporation v. Halpin; same v. Glynn. Appeal from District Court—Siev v. Cooper (to be mentioned). Civil Actions—Latimer v. McWeeney and another; Wynne v. Porter.

AN CLARATHOIR CONTAE.
(The County Registrar.)

At 12.30 o'clock. Taxation of Costs—Fitzsimons v. Gahan; Dublin Artizans' Dwellinghouse Co. v. Hartigan. Equity—Rogers v. Donohoe.

LAW LIBRARY.

Notice—The Law Library will be closed from this evening until the morning of the 10th October, except on such days that it may be publicly notified that a judge of the High Court will sit.

TRINITY LAW SITTINGS END.
SITTINGS DURING THE LONG VACATION.

During the Long Vacation Mr. Justice Martin Maguire will sit as Vacation Judge in Court No. 4, at the Four Courts, on Friday, the 9th day of August, 1940, and on Wednesday, the 21st day of August, 1940, and thereafter on each alternate Wednesday.

The Master, or Deputy Master, will sit on Thursday, the 8th day of August, and on Tuesday, the 20th day of August, and thereafter on each alternate Tuesday during the Long Vacation.

LIBEL ALLEGED

BOXING PROMOTER'S INTENDED ACTION

(BEFORE MR. JUSTICE MARTIN MAGUIRE.)

Liberty was given to Gerald D. Egan, boxing and wrestling promoter and manager, 86 Talbot street, Dublin, plaintiff in an intended action against Denis O'Connell, Boreenmanna road, Cork, and Associated Newspapers, Ltd., Carmelite street, London, for damages for alleged libel, to issue a concurrent summons and serve it on the Associated Newspapers, Ltd., out of the jurisdiction.

An application for liberty to issue and serve a summons out of the jurisdiction had been made on a previous occasion, when Mr. Justice Maguire said that he would like to be satisfied that Associated Newspapers, Ltd., had no registered office within the jurisdiction, and that the application could be renewed when the information was available.

Mr. C. O'Daly (instructed by Messrs. MacCarthy, Hanrahan and Moloney), who apeared for Mr. Egan, referred to an affidavit of his client, which indicated that the matter complained of was contained in the *Sunday Dispatch* of May 7, 1939. It was in an article entitled "Poor Wages in the Irish Ring," purporting to have been contributed by "Our Munster Correspondent," and contained, the affidavit stated, a number of untrue statements about fees paid to professional boxers in Eire by boxing promoters, and defamatory statements and comments in reference to boxing and boxing promoters in Eire.

Mr. Egan further stated in his affidavit that, as he claimed to be the principal, if not the only promoter of professional boxing in Eire, he believed that the article was intended to refer to him, although his name was not actually mentioned in it. He was aware that at the date of the publication Mr. O'Connell was the Munster Correspondent of the *Sunday Dispatch*. Inquiries had been made by his solicitors, and he had been informed by them that they had been unable to discover any offices belonging to the Associated Newspapers, Ltd., in this country.

CHURCH SERVICES

ST. PATRICK'S CATHEDRAL.—Week-Day Choral Services are temporarily suspended during repairs.

CHRIST CHURCH CATHEDRAL. — Matins at 10.45 o'clock. Venite, 429. Psalm, 144 (430). Jubilate, 431. Litany. Evensong at 3 o'clock. Psalm, 148 (751). Magnificat, ... (1777-1813) in A. ... the sun," F. A. ...

THE MAGD... street.—The ... Commu... 1.10 ...

... GT TO-MORROW

TOKYO, Tuesday.

... "basic national policies" of the new ... panese Government, decided upon at a Cabinet meeting last week, are to be announced to the nation on Thursday, states the Domei Agency.

At the same time Prince Konoye, the Prime Minister, ...

DUBLIN CIRCUIT COURT

OCCUPATION OF STABLE

CIVIL BILL OFFICER'S CASE

THE HEARING ADJOURNED

(BEFORE JUDGE DAVITT.)

A CIVIL bill officer whose civil bill was alleged to have been thrown on the ground, then pushed into a sewer and washed down with a pail of water, gave evidence during the hearing of an application for summary judgment.

The plaintiff, Mrs. Amy Cassidy, 24 Fitzwilliam square, Dublin, sought possession of a stable at the rear of 53 Lower Baggot street from Mrs. Agnes H. Warden, who had been in occupation for the past five months.

Describing the case as a "very serious" one, and observing that there had been "terrible complaints" from residents in the neighbourhood, Mr. Maurice Walker (instructed by Messrs. Franks and Oulton), for the plaintiff, said that the defendant told the plaintiff that she intended to use the stable for breeding and keeping pedigree Pekingese dogs. It was on account of these dogs that neighbours had made complaints, and because of them also the Dublin Corporation sanitary authority had served a notice a few months ago ordering the abatement of the nuisance caused by the dogs.

OFFICER'S EVIDENCE

Patrick O'Reilly, civil bill officer, described the difficulties which he had encountered in his attempt to serve the civil bill on the defendant. He knocked several times on the door, but received no answer. Neighbours told him that the occupants would not open the door to anybody. After waiting several hours he saw Mrs. Warden enter the loft of the stable. He knocked again. A voice loudly told him to go away. As he was leaving he saw the defendant's daughter. The daughter shouted: "Mammy, mammy, here's the man!" He thrust the civil bill under her arm.

Henry Conroy, bank porter, said that he saw the last witness place the document under Miss Warden's arm. The girl immediately threw it on the ground, then picked it up again and pushed it down a sewer-trap. She then went to the stable, got a bucket of water, and emptied it into the sewer to wash the document away.

C. Mahon, of the office of Messrs. Franks and Oulton, solicitors, said that Mrs. Warden refused to accept a registered letter. He then personally attempted to give her a document, but she promptly threw it away.

DAUGHTER'S DENIAL

Miss Mary Warden, defendant's daughter, in evidence, denied having received a document from the Civil Bill Officer, who was, she said, "very rude to her." She also denied putting a document down the sewer and throwing water after it.

For the defence, Mr. F. Connolly, solicitor (Mr. Liam T. McCarthy's Office), pleaded the Rent Acts. The rent, he said, had been paid by the defendant and was accepted. Necessary repairs had not been carried out.

Mr. Walker said that there was no reference to the Rent Acts in the affidavit. He contended that a loft over a stable was not a dwelling-house—such a suggestion he termed fatuous. He had not had time to put in an answering affidavit.

Judge Davitt adjourned the case for a plenary hearing in the next sessions.

DAMAGES FOR WOMAN

(BEFORE JUDGE DAVITT.)

A decree for £45 and costs was granted to Mrs. Carmel McGouran, 18 Ellis quay, against the Electricity Supply Board for personal injuries sustained on November 27th last.

The defendants were repairing the premises at Ellis quay, and plaintiff alleged that through the negligence of the defendants a floor board was replaced in an insecure and dangerous manner. Plaintiff stood upon the floor board which tilted, causing her left leg to slip through the floor and penetrate the ceiling below. She sustained severe shock and injury.

The defence was a denial of the negligence and a plea of contributory negligence.

Mr. Overend, K.C., and Miss Deverall (instructed by Mr. C. B. W. Boyle, solicitor) appeared for the plaintiff, and Mr. John Hooper (instructed by Messrs. Arthur Cox and Co.) for defendants.

SPECIAL CRIMINAL COURT

MEMBERSHIP OF ILLEGAL ORGANISATION

ACCUSED MAN BOUND OVER

William Hummerston, 46 Beechers street, Mallow, pleaded guilty at the Special Criminal Court, Dublin, yesterday, to having, in premises occupied by him, incriminating documents on June 3rd and to membership of an unlawful organisation.

He said that he took no active part in the organisation since his release from Arbour Hill on March 12th.

A police officer said that Hummerston was arrested on January 4th last with a number of others and sentenced to three months' imprisonment for failing to answer questions. He understood that Hummerston was desirous of relinquishing his association with the illegal organisation and was prepared to give an undertaking to that effect.

The Court deferred sentence and the accused man was bound over in his own bail of £50 to be of good behaviour for two years.

COUNTY LIMERICK MAN SENTENCED

Cornelius Mackey, of Kilduff, Pallasgreen, Co. Limerick, was sentenced to four months' imprisonment for failing to give an account of his movements.

A police officer stated that on June 3rd he searched the accused's home and in a refuse heap in the garden found three cinematograph slides of a crude type. When the accused man was asked if these were the slides which he handed to a cinematograph operator in Cappaghmore on May 17th he refused to answer. Witness was unable to state that the slides found in the garden were the same slides as those which were handed to the operator at Cappaghmore.

TRIALS FIXED

The Court yesterday fixed the following trials:—

August 2—Joseph O'Connor, Athea, Co. Limerick, charged with illegal possession of firearms.

August 8 — Patrick Hanna, Thomas McDonogh Byrne, James Bolton, Michael Quinn and Thomas Cryan, all of no fixed address, charged with illegal drilling in County Dublin and membership of an unlawful organisation. Hanna, Byrne and Cryan also are charged with refusing to give their addresses, and all five are charged with refusing to give an account of their movements.

August 12—Joseph A. Nash, 5 South street, Limerick, and Michael Kennedy, Cragg, Birdhill, Co. Limerick, charged with illegal possession of firearms; Martin Lyons, 42 Upper Clare street, Limerick, charged with possession of incriminating and seditious documents.

PREVENTION OF CRUELTY TO ANIMALS

BY ASSOCIATED PRESS.

RIGA, Tuesday.

The Latvian Government to-night withdrew citizenship and ordered confiscation of property belonging to M. Karlis Zarins, the Latvian Minister in London, on the ground that he had refused to return to Latvia ...

POSSESSION OF WORKHOUSE

ACTION BY MINISTER

RESERVED JUDGMENT IN BALLINASLOE CASE

(BEFORE MR. JUSTICE GAVAN DUFFY.)

RESERVED judgment was delivered in the action of the Minister for Local Government and Public Health against Richard J. Kenny, Society street, Ballinasloe, Co. Galway, claiming possession of Ballinasloe Workhouse, or, alternatively, a declaration that Mr. Kenny is bound to use the premises solely for the purpose of wool-scouring and kindred industries, and damages for alleged breach of the conditions of his lease.

Mr. Kenny had denied that he had failed to observe any of the conditions of the lease or that he had been guilty of any breach of the covenant or damage to the premises.

Mr. H. J. Moloney, K.C., Mr. M. J. Connolly, K.C., and Mr. J. P. Keely (instructed by the Chief State Solicitor) appeared for the Minister; Mr. Kenny appeared in person.

In the course of his judgment, Mr. Justice Gavan Duffy said that in 1930 the Minister had leased the greater part of the workhouse buildings to Mr. Kenny for 99 years at an annual rent of £50, but in the circumstances of the case Mr. Kenny was entitled to regard the Galway Board of Health as being, for most purposes, the agent of the Minister. Mr. Kenny had covenanted not to carry on, or permit to be carried on, any offensive business or trade, but to use the property solely for wool-scouring and kindred industries, and not to sub-let any part of the premises without the Minister's consent. Mr. Kenny had not used the premises for wool-scouring, but had used part of them for collecting, grading and storing wool.

SUB-LETTINGS

Mr. Justice Gavan Duffy held that the Minister had failed to prove alleged sub-lettings contrary to the covenant. Six of the alleged breaches had been abandoned at the trial. They were mainly concerned with the use of part of the property by local clubs at the wish of the Board of Health, which had given them facilities before the lease had been made. As to that, and as to the defendant's residence in the place since before the date of the lease, the Minister, no doubt, felt that his acquiescence must preclude a forfeiture. He had no doubt that it was for the same reason that the forfeiture notice was silent as to public dances held by the defendant. The place had become one of the recognised dancing places of Ballinasloe. A very large number of dances had been held there, and the defendant had obtained a succession of licences for them from the District Justice. The Board of Health had been notified of applications for licences and, though the Minister made an objection on the first application, he stood by for years without protest of any kind, probably at the instance of the Board of Health, which had asked the defendant to have the use of a hall for dancing.

BARE JUSTICE

In view of the publicity given to that aspect of the case, it was bare justice to the defendant to record the fact that the Minister's forfeiture notice setting out in detail his complaints against the defendant in January, 1939, said not one word about the public dancing which had been going on for over three years.

The Minister had proved that Mr. Kenny had taken in lodgers and that he had allowed a builder to use part of the premises as a residence and workshop; but, as Mr. Kenny had obeyed the injunction in the forfeiture notice and had ceased to commit the breaches complained of, there could be no forfeiture for those particular breaches. The lodging afforded to the Galway Gaelic football team in July, 1939, could not be relied upon, as he had desisted when required by the Minister. Four months later Mr. Kenny again gave lodging to the team, but, as no notice had been served on him to remedy that breach, the Minister could not use it as a ground of forfeiture without serving another notice. The fact was that the Minister had misconstrued the section of the relevant Act by treating as remedial breaches which could not be remedied, and that the defendant had been quick to seize the loophole opened for him when the Minister had told him in effect that he could avoid a forfeiture for the two specified breaches by ceasing to commit them.

The defendant was also charged with breach of covenant by using the property otherwise than for the sanctioned use. That charge would not do for a forfeiture notice, because it failed to specify the particular breach complained of, and the Minister's advisers had recognised that it would not do by proceeding to specify the particular breaches committed in connection with the boarders and the carpenter's shop.

Mr. Justice Gavan Duffy said that the whole claim to forfeiture was unsustainable.

THE INJUNCTION SOUGHT

The Minister had also claimed a declaration and an injunction. He saw no need for any declaration. The injunction sought was an injunction to restrain the defendant from using the property otherwise than for the use sanctioned by the lease. That was a claim which the Minister was entitled to make. Having regard to the defendant's inveterate cacoethes for covenant breaking, he had no hesitation in granting the injunction to the Minister, the injunction to endure so long as the lease and the covenant subsisted. The order would prohibit any other use without the consent of the Minister.

The Minister claimed £300 for damages for the defendant's breaches of covenant. The Minister had a legal right to insist upon the defendant's observance of a subsisting covenant, but the damages were imaginary and the nominal damage suffered by the Minister would be fully compensated by an award of one shilling.

There was also a claim for waste, but as the lease was one for 99 years, the claim founded on waste was premature, and he would, therefore, exclude it. That exclusion would be without prejudice to any claim that the Minister might have in respect of the breaking down of a wall facing the roadway, and the removal of the partition wall between the old chapel and the diningroom in the workhouse premises, when the lease terminated by fluxion of time or by forfeiture, surrender or otherwise. He would order an inquiry confined to the damage occasioned to the reversion by the taking down of other walls, and the inquiry would, if the defendant desired, include the question whether he was justified by any reasonable necessity in taking down of any of those walls. There would be no damages in any case where Mr. Kenny could prove justification. He granted the inquiry only because the Minister was entitled to it, and had asked for it, and not because ... he ... damages ... been ...

He ... Court ... damages for waste.

TO BE ARG...

Mr. Justice Gavan Duffy ... would adjourn until next term ... of the question whether the Minister was the proper plaintiff, in so far as the action which related to a claim ... was concerned, and he would ... Kenny to seek legal advice in ... before that point came to be argued.

The whole question of costs ... to stand over until ... judgment ... given, but there was no reason ... Minister should not ... injunction.

So long as the covenant ... the premises solely for the purpose of wool-scouring and kindred industries, the injunction would be to prohibit ... Kenny from using them or any part ... for any other purpose; he must not ... residing there; he must take in ... boarders; he must allow nobody to carry on a different business in the place; he must not let the hall for dances nor for any ... purpose; nor conduct any catering business nor allow a bar in the place; in a word, he must not use it for any purpose ... other than those allowed by the lease ... out the Minister's consent. He wished the defendant to understand that he would ... to find himself in very serious trouble ... disregarded the injunction.

AUGUST BANK HOLIDAY ...

MONTHLY EXCURSION ...
FIRST AND THIRD CLASS ARE ...
ANY TRAIN—ANY DAY—ANYWHE...
Minimum Fare, 2/9 First and 2/2 Thi...

SATURDAY—SPECIAL TR...

KINGSBRIDGE depart, 2.30 p.m., serving Thurles, Limerick Ju... Charleville, Buttevant, Mallow and Cork, also Limerick, Cahir ... Junction). Kingsbridge depart, 4.0 p.m., serving Thurles, ... also Tralee and Fermoy Branches. HARCOURT STREET depart ... calling at intermediate Stations.

SUNDAY, 4th AU...

DAY AND AFTERNOON TRIPS.

Harcourt Street, dep. 9.30 a.m. and 2.5 p.m. — THIRD CLASS. Day. Afternoon.

To	Day Fare s.	d.	Afternoon Fare s.	d.
WICKLOW	3	2	2	6
RATHDRUM	4	0	3	0
AVOCA	4	6	3	6
WOODENBRIDGE	4	6	3	6
ARKLOW	5	0	3	9
GOREY	5	9	—	
SHILLELAGH	6	0	—	
WEXFORD	7	10	—	

Return Trains: Wexford, 7.20 p.m.; Shillelagh, 8.20 p.m.; Arklow, 7.15 p.m. and 8.50 p.m. Reduced Tickets will be issued from and between Intermediate Stations served.

DAY EXCUR... KILLARNEY, ... LIMERICK, TRA...

Killarney Train ... bridge dep. 9.45 ... Cork Train, King... Limerick and Tra... bridge, 9.15 a.m. ... Galway Train, ... a.m.; Amiens St... Train dept. ... Amiens Street, 9. ... Arklow Train ... a.m.; Westland ...

Cork and ... Killarney ... Limerick Tra... Galway and ... Arklow ... Mullingar ...

MONDAY, 5th AU...

WICKLOW REGATTA
SPECIAL EXCURSION TRAINS.

Harcourt St. dep. 9.45 a.m., 10.0 a.m. Westland Row dep. 10.40 a.m. Third Class 3/2 Return Fare

AFTERNOON FARE TO WICKLOW, 2/6, by 12.40 p.m., 2.0 p.m. and 3.40 p.m. ex Westland Row, and 2.55 p.m. ex Harcourt St. Returning from Wicklow at 6.15 p.m., 8.0 p.m. and 8.30 p.m., 9.15 p.m. and 10.0 p.m.

"ALL-IN" TOURS

Special Train, Meals and 'Bus Trip to
(1) ROCK OF CASHEL AND MOUNT MELLERAY.
(2) KILLARNEY.
(3) CONNEMARA.
(4) LISDOONVARNA AND CLIFFS OF MOHER.
Combined 22/6 Fare

Bookings at 33 Bachelor's Walk, Kingsbridge and Amiens Street Stations.

DAY TRIPS FROM DUBLIN
By Ordinary Morning Trains.

To	3rd Class s.	d.
NENAGH	7	10
THURLES	7	4
BIRR	7	4
ATHLONE	7	0
KILKENNY	7	0
TULLOW	5	3
MULLINGAR	5	0
KINGSCOURT	5	3
ATHBOY	4	0
ARKLOW	5	0
WEXFORD	7	10
GOREY	5	9
SHILLELAGH	6	0

Reduced Fares will be charged from intermediate points, as per posters.

DAY TRIPS ... By Ordinary ... BALDOY...

From NENAGH, THURLES, BIRR, ATHLONE, BANAGHER, MOUNTMELLICK, WATERFORD, TULLOW, KILKENNY, GALWAY, LOUGHREA, CLAREMO..., SLIGO, CAVAN, KINGSCOU..., ATHBOY, WEXFORD, SHILLELAGH

Reduced ... DUBLIN from ... posters.

The 6.40 ... will be exte...

... Morton, General Manager.

SENIOR HURLI... FINAL REPLAY, LIMERICK V. CORK, THURLES, SUNDAY, 4th AUGUST. EXCURSION TRAINS. (Reduced Fares).

To WICKLOW, RATHNEW, RATHDRUM, AVOCA, WOODENBRIDGE, ARKLOW

On MONDAY, 5th AUGUST, the Goods Train Service ... Live Stock Traffic will only be dealt with at places ... special provision has been made.

See Company's Posters for full particulars, or apply ... Kingsbridge.

GREAT SOUTH...

...king time! ...ially to ...se throats 20 for 1/2 100 for 5/10 CRAVEN 'A'

Closing FIRST POST Aug. 3 RESULTS Aug. 10

Seaside HOLIDAY for 2 at Tramore, and £5—or cash £25
First Class Travel and Hotel Expenses Paid
Unlimited Consolation Awards for Runners-Up
IN PENNYPOTS FIFTH SUMMER HOLIDAY CROSSWORD

Reduced Entry Fee 2d. PER SQUARE. FOUR SQUARES 6d.

ADJUDICATING COMMITTEE: Senator Michael Hayes, M.A., B.L., Lecturer in Modern Irish, University College, Dublin; Doctor J. B. Magennis, B.A., B.Sc., M.B., B.Ch., B.A.O.; Tadhg Ó Neill, B.A., Associate Editor, "The Irish Digest."

CLUES ACROSS

1. Desired.
5. Starts fussing.
8. Great writer called George Bernard ——.
9. Explorers sometimes have to —— their way through undergrowth.
10. Spendthrift often fails to show much good for money —— to him.
11. Woman sometimes tries to have her place look better than that of friend in —— house.
12. End of "BIT."
13. It is sometimes not easy to stop a horse who tries to ——.
16. Towards.
17. May be terrifying to nervous people.
20. Busy office worker may not care a —— if day is wet.
22. Man will sometimes be condemned for his —— temper.
24. This without a point is usually not of much use.

CLUES DOWN

2. Small island.
3. Stop.
4. Female sheep.
5. Police questioning man may get suspicious if —— is partly hidden.
6. Employ.
7. Man sometimes fails to recognise friend because of ——.
9. Miser may gloat over his great —— of gold.
11. Can give quite a smart pain.
13. Thief with —— pockets may be caught with his spoils.
14. Starts hopping.
15. Sometimes causes upset in house.
17. Lunatic may frighten by the —— look in his eyes.
18. Big business man may make —— of money out of one good deal.
19. Sometimes used to goad.
21. Invalid is sometimes cheered by interesting ——.
23. In crowd man may —— friend on shoulder to attract his attention.

RULES

This competition is a test of skill and knowledge. The Prize will be awarded ... for what the Adjudicators consider the ... answer in one square ... accuracy form the sole ... their judgment. The ...

CUT HERE

I accept the rules of the Competition as final and legally binding.

Name (BLOCK LETTERS) ...

Address ...

... DUBLIN

AU...
"BATTERS...
ON VIEW...
SALE T...
"SPRIN...
BLACKHO...
ANTIQUE AND ...
WAT...
(As al...
On View To-da...
View and Sale ...
5 per cent fees ...
BATT...
Auc...
39 WESTMO...
Establi...

La...
For ...
Ne...
76 GR...

PREPAID ...
HOUSES ...

CHOICE Resid... Monkstown; ... Houses, Bungalow... Creamery).
DETACHED ... 6 rooms, ... Stops and McCab...
DONNYBROOK ... ception, 5 b... labour saving; se... phen's Green.
DELIGHTFU... brook, ... Sydney Par..., Albert MacArthu...
GROUND Rent... area.—M 39...
GLENAGEARY ... Residence; 2 ... garage, etc.; ... venient position. ... from W. T. Boy... Laoghaire. 'Phon...
HARCOURT ... sion. £1.6... finder, D'Olier ...
KILLINEY, ... nished, com... tioneers, Westpo...
MERRION ... dence, with ... Full particulars ... street.
MOREHAMPT... six bedroo... finder.
MONKSTOWN ... 6 bedroom...
RATHMINES- ... into 3 self... rear; house in ... needs no outla... Seen on our ord... Agents.
RENT of £5... City; thor... against superior... for immediate ... Dockrell, Sons a...
SUIT religious ... manding Res... tion, on 20 acres ... Dublin; absolute ... office.
8 DUNDELA P... Roomy, semi-de... locality, by relia... tion, maid's, sit... aspect; 2/3 ... war price. Or ... (Dublin), Ltd.; ...
95194 ... Houses, £650 ... Houses and Fla... country Cottage...

BA...
HOUSE...
At SERPEN...
Semi-Detach...
slated roof...
2 reception...
separate ...
front and ...
RENT FR... OR SE... GRO...
MODERN ...
'PHO...

At MER...
DAVI...
On Vie...

PUBLIC AMUSEMENTS.

...EATRE.
... SATURDAY, 2.30. ...KLING COMEDY, "...LOOD." ...ANEOUS HUMOUR. 10 a.m. to 9 p.m.

...TRE. AT 8.15
...Week of ...ESTERDAY." ...enstall. 'Phone, 44505.

... CONTINUOUS, 2 o'c to 11. ...SKEY in ...BIG-HEARTED) ...T." ...30, 7.10 and 9.40. ... TOM BROWN in ...NG EYES AT ME." ... 5.50, and 8.20.
LAST 2 DAYS! At 2.45, 5.5, 7.20, 9.40. ...lice Faye in "BARRICADE" ...e in the China of To-day! ...DE AMERLING."

...AN. 2.30 to 11.
...ep and LEON AMES in ... 2.53, 5.11, 7.28, 10. ... MARJORIE REYNOLDS in ... at 3.53, 6.11, 8.38.

...E LUXE.
...0...Camden Street. ... Lamour in ...PORE." ...R'S DAUGHTER."

...DAY DANCES
...T
... HOUSE.
SUPPER & DANCE. 7/6 SUPPER & DANCE. 8/6 OPTIONAL. ... TABLE EARLY. ...LENDALOUGH 4.

...NT DANCE,
...HE MEATH HOUNDS ...held at the ...M HOTEL ... AUGUST, 1940 ...istepstake Race). ...d HolmPatrick, Castle... ...blin com... Co. Dublin.

THEATRE ROYAL.
MADELEINE CARROLL, DOUGLAS FAIRBANKS, JUN., in "SAFARI." With NEW STAGE SUCCESS, "AROUND THE WORLD." Film at 2.0, 4.30, 7.0, 9.30. Show at 3.30, 6.0, 8.30.
SUNDAY NEXT—BOOK NOW FOR 8.30 SHOW. GRAND HOLIDAY WEEK ATTRACTION! CLAIRE TREVOR, JOHN WAYNE, WALTER PIDGEON, in "THE DARK COMMAND." Also SPECIAL HOLIDAY STAGE PRESENTATION.

REGAL ROOMS CINEMA. At 2.9, 4.45, 7.20, 9.57.
EDMUND LOWE in "WOLF OF NEW YORK." Also DONALD WOODS, LOUISE PLATT, WYNNE GIBSON, in "FORGOTTEN GIRLS."

SAVOY At 2.55, 5.0, 7.25, 9.40.
MARIUS GORING, PENELOPE DUDLEY WARD, in "THE CASE OF THE FRIGHTENED LADY."
FRIDAY NEXT—Book now for 8.30 Sunday Show! You Loved the Book. . . You'll Live the Film! LAURENCE OLIVIER, JOAN FONTAINE, in "REBECCA." With GEORGE SANDERS, JUDITH ANDERSON.

CAPITOL.
MAUREEN O'HARA, ADOLPHE MENJOU, in "A BILL OF DIVORCEMENT." SHOWING AT 3.12, 5.23, 7.34, 9.45. FRIDAY—The Happiest Show of the Year. ANNA NEAGLE in "IRENE."

ASTOR.
FIRST TIME TO EIRE: NOT A RE-ISSUE. RAYMOND MASSEY, in "SPIRIT OF THE PEOPLE." SHOWING AT 1.50, 4.15, 6.40, 9.5.

CARLTON SHOWING AT 3, 5.15, 7.30, 9.45.
"SCANDAL SHEET," With OTTO KRUGER. (IRISH PREMIER). Also "KONGA," King of Wild Horses. Showing at 2, 4.15, 6.30, 8.45. COMING FRIDAY: BIG HOLIDAY SHOW. THE B.B.C.'s "BAND WAGGON," Starring ARTHUR BIG-HEARTED ASKEY.

THE GREEN. TO-DAY AT 2.33, 4.45, 6.55, 9.5.
JAMES CAGNEY, PRISCILLA LANE, "THE ROARING TWENTIES" MATS. TILL 5, 8d., 1/4. EVGS. 9d., 1/-, 1/4, 1/9.

PAVILION DUN LAOGHAIRE. Continuous 3.0 to 10.30 p.m.
James Cagney, Pat O'Brien, George Brent in "THE FIGHTING 69th." Showing at 3.55, 6.25 and 8.55 p.m.

REGENT BLACKROCK. ALICE FAYE, DON AMACHE, in All Technicolour "HOLLYWOOD CAVALCADE."

ADELPHI. (LAST 2 DAYS.)
MICKEY ROONEY, LEWIS STONE, in "JUDGE HARDY AND SON," At 2, 4.30, 7, 9.30. COMING FRIDAY: The Season's Most Exciting Romantic Comedy! "HIS GIRL FRIDAY," With CARY GRANT, ROSALIND RUSSELL, RALPH BELLAMY, GENE LOCKART.

...NOTICES

...ORTS ACT,
... Act has been made ...ing for the Quota ...th February, 1941, ...ing and ...ota for that period. ...d, Stillorg... on sale in due ... from the Govern... ...4 College street, ...mmerce, W.H.Co.

...PLIES. ...DRESS. ...he address of the ... changed as from ...allsbridge to 13-14 ...which all communi... future. ...YOUNG MAYDON, Secretary. W.H.Co.

...EMPLOYMENTS.

...YOUNG country ... P.P.'s reference. ...DUBLIN. ...RNING ...APTABLE Waiter ... experience, hotel, ...ress "Z 1769. Hou... may be ...APABLE, domestica... intermittent ...tires post. Mothe... be carried ...d home experience. ... 4 p.m. ...es Branch Office, 6,940. ...hotel, colle... Clerk. ...well recommen... ...COMPANION ... DUBLIN. ...testant; good ... ...COMMERCIAL ... with Advertis... JUNIOR ...Printing and Publ... CLASS C. ...ill be held ...age limits being ...on the 1st November, 1940. ...Examination and Entry Forms ...at the Office of the Finance and ...Section, City Hall, Dublin. ...for particulars should be accom...mped addressed envelopes.
P. J. HERNON, City Manager and Town Clerk.
...ul, Dublin, ...st July, 1940.

...AGDALEN CHURCH, LOWER LEESON STREET.
...ERVICE OF HEALING
...This (Wednesday) Afternoon at 3 o'clock.

...roprietors of Patent No. 15,555, entitled ...MPROVEMENTS IN AND RELATING TO ...US FOR BENDING GLASS SHEETS," ...nter into arrangements with interested ...r the granting of Licences thereunder, ...sale outright of the Patent. ...mmunications should be addressed, in ... H. D. FITZPATRICK & CO., Registered Patent Agents, LOWER O'CONNELL STREET, DUBLIN.

LEGAL NOTICES.

NOTICE OF CHARITABLE BEQUESTS.
In the Goods of
...DITH FREDERICKA HENRY, late of 13 ...Northbrook road, Dublin, Spinster, Deceased. ...Notice is hereby given, pursuant to the Statute ...and 31 Vic., Cap. 54, that the above Deceased, ...died on the 5th January, 1940, by her Will ...12th August, 1925, bequeathed to the Repre...tative Body of the Church of Ireland, for the ...Parishes Fund, £100; to the Irish Branch of ...Society for the Propagation of the Gospel in ...eign Parts, £100; and to the Women's Auxiliary ...e Dublin University Mission to Chota Nagpur, ...£100. ...robate of the said Will was, on the 21st May, ...0, granted forth of the Principal Probate ...istry of the High Court of Justice in Eire to ...h Arthur Henry, of Keadeen, Newbridge, ...ty Kildare, Major (retired) in H.M. Army, and ...hur Robert Henry, of 13 Gillingham Street, ...don, Gentleman, the Executors named in the ...d Will.
Dated this 30th day of July, 1940.
MOORE, KEILY & LLOYD, Solicitors for the said Executors, 31 Molesworth street, Dublin, C.2.
...the Commissioners of Charitable Donations and Bequests, and all others whom it may concern.

STATUTORY NOTICE TO CREDITORS.
In the Goods of
...RANCIS BOAKE, late of 4 Athenian terrace, Cobh, Co. Cork, and 6 Newgrove avenue, Sandymount, Dublin, Retired Railway Official, Deceased.
...otice is hereby given, pursuant to the Statute ...d 23 Vict., c. 35, that written particulars ...laims against the estate of the above-named ..., who died 2nd November, 1938, are re... be furnished to the undersigned Solicitors ... Boake and Ada Whelan, the Adminis... or before the 18th day of September, ...1940, ...mediately after which the Deceased's ...state will be distributed, having regard only to ...the claims then received.
Dated this 30th day of July, 1940.
McCANN and MURPHY, Solicitors for the said Administrators, 32 Nassau street, Dublin.

...ARY MATTHEWS HARKAN, late of 37 St. Stephen's Green, Dublin, Deceased.
All ...rsons having any claims against the Estate ... the ...ove-named Deceased are requested to send ...rticul... of same to the under-mentioned ...licitors for the executors:
WHITE & MEARES, ... ST. STEPHEN'S GREEN, DUBLIN.

CONTRACTS.

CORPORATION OF DUBLIN.
TENDER FOR SUPPLY OF WASHED PEARLS.
Tenders are hereby invited for the supply of 70 tons Washed Pearls (suitable for use in Automatic Stokers), to be delivered in bags, to Vergemount Fever Hospital, Clonskeagh, Dublin. Tenders, enclosed in sealed envelopes, endorsed "Tender for Washed Pearls," and addressed to the City Manager and Town Clerk, Finance and General Purposes Section, City Hall, Dublin, must be delivered not later than 12 o'clock noon on TUESDAY, the 13th day of AUGUST, 1940.
P. J. HERNON, City Manager and Town Clerk.
Dublin, 30th July, 1940.

MACCULLOUGH—All bearing this name should see the Irish Family Names Page in the "WEEKLY IRISH TIMES" to-day. Price two-pence.

...INDEX.
	Page
...	8
...	4
...	1
...	2

...MALE Attendant disengaged ... and private experience; ... mental case; terms ...
... Attendant, nursing ... assist light housework; ... left for 46, this office.
... Governess or General Help; indoor, ... recommended.—M 654, this office.
...ion—Gentlewoman (Protestant) wishes ...st August or longer.—R O 205.
Farmers ... keepers ... by the ... of Agriculture a... of English-grown barley at £15 10s. ... ex-store, at Belfast and some other ...
HIGHLY recommended, young Nannie seeks post with lady's first baby; go anywhere. Address "Z 1749. Nanny," this office.
YOUNG Girl, partly trained, fond of children; good ... references ... disengaged. Address "Z 1767."

The Irish Times

WEDNESDAY, JULY 31, 1940.

The Next Step

Almost a year has passed since Germany invaded Poland, thus giving the signal for the outbreak of a second European war. During the month of September there was no lack of excitement. The German army, supported by a well-organised air force, made short work of Polish resistance. In Great Britain everybody expected that London would be bombed from the air within a few hours of the declaration of war; and for the first few weeks of hostilities the whole population was on the *qui vive*. Then came eight months of inactivity. For all practical purposes, nothing happened. The British Air Force, apparently, amused itself by the dropping of leaflets on German territory. Occasionally German aircraft appeared over the Shetlands or Orkneys, just in order to prove that Field-Marshal Goering's *Luftwaffe* continued to exist. At sea there were isolated incidents, such as the Graf Spee affair; but, from the standpoint of the ordinary citizen, it was difficult to believe that a war was in progress, and the American writer's epithet of "phoney" seemed almost to be justified. Then, at the beginning of May, came Herr Hitler's *Blitzkrieg*. Those self-satisfied persons who, for eight months, had been trying to convince themselves that the Germans were powerless to pierce the cast-iron defences of Northern France were shaken rudely out of their complacency. First of all, Norway was invaded by the Germans, who also took Denmark, as it were, in their stride. Then Holland and Belgium were over-run; and almost before the rest of the world had had time to realise what was happening, the British Expeditionary Force found itself isolated at Dunkirk, and the French Government, less than a month after the German crossing of the Meuse, was suing for an armistice. By the end of June the war on the Continent was virtually over. Great Britain was left without allies outside the orbit of her own Commonwealth, and her people began to steel themselves to the prospect of an imminent invasion. Once again nothing happened. The people of London expected terrific air raids within a few days of the French capitulation; in fact, the British capital has escaped almost scot-free. There has been a certain amount of bombing in the coastal districts. There have been casualties, mainly among the non-combatant population, and material damage has been done. Up to the present, however, there has been no sign of a major attack on Great Britain either by air or by sea. The situation at the moment is similar to that which existed immediately after the conquest of Poland. Admittedly, there is no lack of activity in the air. Every day one reads of minor raids on British and German towns and cities; but neither Germany nor Britain has launched an attack *en masse*, and, since the Bordeaux surrender, the war has seemed to be almost at a stand-still.

How long will this unreal condition of affairs continue? Herr Adolf Hitler is an exceptionally shrewd generalissimo, who prides himself on his psychological insight; and it is just possible that he may be trying to lull the British people into a feeling of false security in order that his attack, when it does come, may catch them, as it were, on the wrong foot. There are some ... who argue that ... attempt to invade Great ... by sea or by air, on the ... the adventure would be too ... invader; and ... the ... content themselves with a ... blockade the ... continuous ... one thing seems to be self-evident. Germany cannot afford to remain inactive. She has held the initiative since the beginning of the war, and fortune has smiled on her arms. Face to face now with her most formidable enemy, she certainly will not rest on her continental laurels for an indefinite period. Furthermore, the time factor is of much importance. Within the next few weeks the equinoctial gales will set in, disturbing the equanimity of the English Channel. If the Germans propose to attack Great Britain by sea, they must take action while the weather is reasonably good; otherwise an invading force of sea-sick troops will be an easy target for the defenders. According to Mr. Edwin Hartrich, one of the Columbia Broadcasting System's European observers, the German High Command has begun to concentrate large bodies of troops along the French coast, from the Spanish frontier to Dunkirk. He declares that troop movements are being made under cover of darkness, and suggests that an attempted invasion of England may be expected at any moment. It seems that the German authorities have closed the Swiss frontier, with the exception of the border post at St. Margarethen. Mr. Hartrich concludes that this step has been taken to conceal the movement of troops, and competent observers seem to agree that important events are pending. The Germans themselves have no illusions regarding the magnitude of their task. A writer in the official *Voelkischer Beobachter* warns the German people that an invasion of England will be no mere "pleasant outing." The British Navy and Air Force are far from negligible; and, in order to land an adequate force of invading troops on British soil, the German High Command must be prepared to make heavy sacrifices. Apparently, the people of Germany are becoming critical of the delay; for Herr Hans Fritsche, Dr. Goebbels's deputy, has been telling them in broadcast talks that they must be patient. The fact that England has not been invaded yet, he declares, does not mean that Herr Hitler is idle. Be that as it may, the British people are not likely to underestimate the peril in which they stand. Invasion will not be easy for the Germans; but its success would mean the ruin of the British Empire.

Japan's Challenge

A new and extremely serious quarrel is threatened between Great Britain and Japan. During the week-end the Japanese arrested nine important Britons, living in Japan; shortly afterwards they arrested two more; yesterday came the news that a further pair had been taken in charge, and this morning it is announced that the police have made a "round-up" of several foreigners—who may or may not include Englishmen—in Korea. The incident, or series of incidents, has been aggravated by the mysterious death of one of the arrested men. While Mr. Melville J. Cox, Reuter's Correspondent in Tokyo, was being interrogated at the police headquarters, he fell from a second-floor window, and died as a result. The Japanese claim that he jumped deliberately to his death—the implication is that he possessed a guilty conscience. The British have said nothing in reply, but they think a lot. There is an ominous note about the arrest of these thirteen Britons. According to the Japanese, they have obtained evidence that a formidable ring of spies exists in their country, and that the accused men are its leaders. Now it is a convention among modern Governments that they never defend their own spies, and the fact that Mr. Churchill's Government is protesting vigorously to Tokyo implies that the accusation is unfounded. Lord Halifax has denied it hotly, while the British Ambassador in Tokyo has been instructed to warn Japan that his Government takes an exceedingly grave view of the situation. The Japanese Press, always under admirable discipline, has clicked to attention, and is pouring forth a torrent of invective against "organised British propaganda and conspiracy." Since the war in Europe began, says an official journal, a secret organisation has been engaged in several nefarious pursuits. It is straining every sinew to convert Japanese citizens to the democratic cause, to prevent the fulfilment of a non-aggression pact between Japan and the U.S.S.R., and to hinder Japanese co-operation with Germany and Italy. The Ambassador replies that the British community in Japan possesses no political organisations, and points out that, on the other hand, the National Socialist Party of Germany is organised strongly there. The incident, he adds, is bound to have "political implications."

It would be idle to deny that the relations between Great Britain and Japan are thoroughly bad. Indeed, it seems to be only a question of time before Japan comes into the war on the totalitarian side: she probably would have entered it weeks ago if she could be certain of the view that the United States would adopt. The British position in the Far East is frankly weak: the "China station," which formerly guarded British interests, cannot be reinforced so long as the great bulk of the Royal Navy is needed to maintain the blockade of Germany and Italy, and to protect the United Kingdom's own shores. Japan has adopted a totalitarian form of government within the past week or two; and a quarrel which might have been a cause of war—on the problem of supplies to China—has been assuaged only by placatory methods on Britain's part. Clearly, the Japanese policy is to provoke Britain into some action that will furnish an excuse for war. The charges of espionage, conspiracy and propaganda can have no other purpose. Tokyo has been requested to bring the accused men to trial without further delay, and either to prove the charges against them or to give orders for their release; ... ever the result may ... mode of trial—w... Japanese ... British and American Ambassadors have been in close contact, and it is not impossible that the United States will decide to take a hand in the game. At present the United States is the chief—indeed, almost the only—bulwark to Japanese advancement. Marshal Chiang Kai-shek has been crippled by the loss of his supplies of arms *via* the British and French possessions; Russia is, apparently, so eager to re-draw her European frontiers that she has patched up an armistice with the Japanese, and is taking no further interest in the Orient; the British have quite enough on their hands. For the time being the United States is in no mood to exercise white authority in the regions threatened by Japan, because war is unpopular with some millions of American voters, and the Presidential election is only a few months away; but the chances of a firm stand by the United States will be strong when the election is over—and especially if President Roosevelt finds himself incumbent of the White House for a third term.

Wealth from Waste

No country in Europe is completely self-sufficient. Indeed, with the possible exception of the United States of America, there is no country in the world which at any time could produce the entire requirements of its own people. We in Ireland have more food than we could consume, even though we were eating without halt for the whole twenty-four hours of the day; but food is about the only article which need not be imported in some form or another. Our position is only slightly better than that of our neighbours across the Channel, who are self-sufficient in their coal supplies, but in very little else. It would be advisable for us, therefore, with imported goods becoming less and less easy to obtain and with the price increasing in a like proportion, to look about and see by what possible means we could make up our deficiencies. Britain, of course, is more sorely pressed than ourselves, because her needs are infinitely greater and more varied, and for that reason much may be learned by observing the steps which have been taken there to augment the depleted supplies. One of the most interesting—and profitable—experiments which have been undertaken is that of salvage from the nation's refuse dumps. The family dustbin, in fact, has transpired to be a kind of mine, in which thousands of tons of metal, paper, glass, rubber, fuel, leather, textiles—to mention but the most important—can be excavated every year. Thousands of tons of these commodities are being excavated at the present time, and are going quite a considerable way to relieve the pressing demand for goods of these kinds. The salvage schemes now being operated by the Government release thousands of tonnage space in the ships which can be utilised for other purposes. This lesson in ingenuity is one that we in this country might learn with some advantage. It has been considered already by the St. John Ambulance Brigade, which is able to announce that since it issued its appeal for waste paper less than a month ago some eighteen tons have arrived in the Brigade's office at 66 Great Strand street. The paper has been sent to a firm for re-pulping. In less than a month this voluntary scheme, operating in a very limited field, has produced about £36 worth of waste paper, which can be rejuvenated, as it were, and turned out again into useful service. Britain, confronted with a shortage of metal, has found that she virtually can abolish the use of tin boxes—certainly can cut down the consumption of metal in this direction by between 40,000 and 50,000 tons *per annum*—by substituting cartons made from converted waste paper. We hope that the lead given by the St. John Ambulance will cause this matter of refuse to be given the more thorough examination which it deserves. Our refuse bins may be neither so numerous nor so rich as our neighbour's. Salvage may not be an economic proposition at all; but the success of the scheme in Great Britain indicates that at least it should be examined.

FROM "THE TIMES"

(BY SPECIAL ARRANGEMENT.)

REVISING THE BLOCKADE

In an editorial article to-day *The Times* remarks:—Great Britain's plans for maintaining and, if possible, intensifying the Navy's grip upon Germany's supplies have had to be revised to meet the new situation created by the German occupation of the greater part of Western Europe. New measures, which are to be put into immediate effect, were announced yesterday by Mr. Dalton, the Minister for Economic Warfare. They will bring no comfort to those who hoped that Hitler, by trampling down neutral countries and forcing France to surrender, had not only obtained supplies which relieved his necessities for the time being, but had broken the stranglehold of the British blockade.

The Government have found a solution to this problem in the general application of the Navicert system, which had already been found so useful in easing the burden of the blockade for genuine neutral traffic. In future all neutral ships sailing to any European port at all, as also to certain Atlantic islands and certain neutral ports in North Africa, will be required to obtain Navicerts for all items of the cargo, vouching that they are not for enemy use, and, in addition, a Navicert for the ship at the last port of call. . . This does not mean that the blockade is to be extended to all European countries. What it does mean is that their imports from overseas will be carefully rationed. Where there is no risk that supplies will reach the enemy, Navicerts will be granted on a scale sufficient to provide for domestic consumption, but not for re-export to other countries. Indeed, it will be the policy of the Government, not only to allow neutrals to import all the supplies they need for their own use, but to help them to do so.

HENRY FORD'S 77th BIRTHDAY

... has over 380 Branches in ... and Agents and Correspondents throughout the world. The closest touch with Trade and Industrial conditions is maintained, with special attention to Commercial and Credit Intelligence. This Service is available to Exporters, Importers, and others wishing to develop trade with South East and Central Africa.
... GIBSON, London Manager.

... Courtaulds ... Gaumont British ... Dunlop Rubbers 26/9; ... Picture Pref. 5/9¾; Hudson Bay Pref. 70/10½; Imperial Chemical Ord. (35/3) 24/6; Lever Bros. ... p.c. Pref. 21/4½; Shell Transport Ord. (35/4½) ...35/9; S.A. Breweries Ord. 89/6, and Vereeniging Estates 37/6.
* Odd lot. a asked. b bid. c cash. (Previous prices in parentheses.)

IRISH BANKS' RATE

Irish Banks' Rate (changed Oct. 25, 1939)... 3 % Loans on Government Stocks transferred ... 3½% Deposits under £2,000 ... 1 % Deposits of £2,000 and over ... 1¼% The foregoing rates are subject to variation.

COURT AND PERSONAL

FROM THE *COURT CIRCULAR.*

BUCKINGHAM PALACE, Tuesday.

The King, attended by Commander Harold Campbell, R.N., visited the Ministry of Labour Government Training Centre this morning.

General Sir John Dill had the honour of being received by His Majesty this evening.

The Queen, attended by the Lady Hyde, inspected a mobile canteen provided by the Women's Legion, at Buckingham Palace this evening.

The Duchess of Gloucester, attended by Miss Eva Sandford, paid a visit last week to the Women's Voluntary Service Centre and Central Hospital Supply Service Dépôt in Bedford.

The Duke and Duchess of Abercorn attended Divine Service in Hillsborough Parish Church on Sunday last.

The Princess Royal honoured the Hon. Mrs. Gamage with a visit to her Vincent square dépôt for hospital supplies and comforts for the Forces last week.

Viscountess Monck is in residence at Worthington, Overton, Basingstoke, Hampshire.

Lord and Lady Muskerry have arrived in Dublin from Co. Limerick.

O'Conor Don and Madame O'Conor have returned to Holywell, Co. Sligo, from Clonalis.

Lieutenant Nicholas Morrogh Ryan has arrived at Dunboyne Castle for a few days.

The Duc and Duchesse de Stacpoole are at Mount Hazel, Co. Galway, for the races.

Sir James and Lady Nelson left Lough Bawn yesterday, and are staying at Ashford, Cong, for Galway Races.

Sir Oliver Lambart, of Beauparc, Navan, has returned to England from France.

The engagement is announced between Robert Harold, second son of Mr. and Mrs. J. W. Carter, of The Uplands, Mountrath, and Olive Verona Sixsmith, of Trumera, Mountrath, eldest daughter of Mr. Charles H. Sixsmith and the late Mrs. Sixsmith, of Fairymount, Crettyard, Leix.

The engagement is announced between Robert, only son of H. de Lisle Crawford, M.D., M.Ch., and Mrs. Dobbin Crawford, M.D., F.R.C.S.I., of 60 Russell square, W.C.1, and Clare, second daughter of Mr. and Mrs. R. P. Dalley, of 2 Kendrick Court, Reading, and the Imperial Forest Service.

The engagement is announced between Robert Gordon Brown, youngest son of the late Mr. and Mrs. William Brown, Woodlands, Castledermot, Co. Kildare, and Lilian Maud, only daughter of Mr. and Mrs. Nelson, Court Place, Carlow.

The engagement is announced between Dermot Meagher, Solicitor, Tullamore, Offaly, and Constance Gaynor, Tullymagawley, Athlone, Co. Westmeath.

The marriage of Maurice Geoghegan, A.C.A., 26 Oaklands Park, Ballsbridge, and Aileen MacHale, 43 Alma road, Monkstown, will take place on Wednesday, 7th August.

Dr. Alex Spain has returned to 20 Fitzwilliam square.

Mr. A. L. Butler has left 8 Fitzwilliam place for four weeks.

Mr. M. J. Sweeney, B.D.S., has left 15 Marlborough road, Donnybrook, for a few weeks.

Mr. P. J. Smyth has left 31 Fitzwilliam square until September.

The new "Jamal" Machineless Permanent Waving System at Switzers Ladies' Hairdressing Salons leaves one free to move about in comfort, and ensures a coiffure of lasting loveliness. "Eugene" and "Macdonald" Permanent Waving are also available. ('Phone 76821.)

Skilled advice on Hand care can be had from the Peggy Sage Manicurist now at Switzers (Perfumery Dept.)—where all the well-known Peggy Sage Preparations are also obtainable.

Fashionable Spectacles at Moderate Prices. Pollock and Co., Ltd., 50 Grafton street.

Leaders of Fashion in all Spectacle Wear.—Dixon and Hempenstall, Grafton street.

Arrival of Autumn models, all very novel at Slyne's, Ltd., 71 Grafton street.

Sports Shoes for men.—Stephens and Bourke, Ltd., 26 Stephen's Green and Branches.

Oddments, Frocks, Suits, Jumpers, Cardigans, half-price to clear.—R. Rawson, 28 Dawson street.

To LADIES.—Medical Appliances, Belts, etc., Artificial Silk Elastic Stockings which defy detection, or Lastex and Lastestar Stockings which need no covering hose and wash well. Lady attendants.—Fannin and Co., Ltd., 41 Grafton street.

Sharpley's, Specialists, Baby Linen, Nursery, Accouchement Sets. Price List—2 Nassau st., Dublin.

25 YEARS AGO

From the *Irish Times*, 31st July, 1915.

NEW RUSSIAN RETREAT.

Warsaw is to be evacuated. The Russian armies are forming a new defence line on the Niemen and Bug rivers. Latest despatches issued by German headquarters state that German troops have crossed the Vistula at several points, and are now fighting on the east bank of the river. The Russians have retired from their positions between the Vistula and the Bug, where they have been putting up a desperate resistance against the German onslaught for the past four weeks.

The retirement will give to the Russians a better strategic position for defence until they have reorganised their offensive, but it means a sacrifice of the whole front of the Vistula.

THE POPE AND PEACE.

On the anniversary of the outbreak of the war the Pope has issued the following message to the heads of the belligerent countries:—

"To-day, on the sad anniversary of the outbreak of this tremendous conflict, there issues from our heart an earnest prayer for the cessation of the war. It must not be said that this conflict cannot be settled without armed violence. Put away the mutual desire for destruction and reflect that nations do not die. If humiliated and appressed, they prepare to retaliate by transmitting from generation to generation hatred and a desire for revenge. Why should not a direct or indirect exchange of views be initiated in an endeavour, if possible, to arrange the aspiration so that all should be contented. This is our cry for peace, and we invite all friends of peace to unite with us in our desire to terminate this war and re-establish the empire of right, resolving henceforth to solve differences not by the sword, but by equity and justice."

MR. CHAMBERLAIN "GOING ON WELL"

It was officially stated last night that Mr. Neville Chamberlain, who on Monday underwent an internal operation, is going on very well.

THE SUN.

	To-day.	To-morrow.
Rises	5.39	5.40
Sets	9.23	9.22
Lighting-up Time	10.23	10.22

HIGH WATER AT DUBLIN.

	To-day.	To-morrow.
Morning	9.37	10.29
Evening	10. 1	10.50

HIGH WATER AT OTHER PORTS.

	Morning.	Evening.
...	...39	4. 8
...	...46	9. 6
...	...	3.39
...	...	3.36

LONDON LETTER

JAPAN'S ACTION RESENTED

59 FLEET STREET, LONDON, TUESDAY NIGHT.

A VERY serious view is taken in British circles of the action of Japan in arresting a number of Britons, and Lord Halifax made this clear in the House of Lords this afternoon. In reply to the allegations made in Japan that the arrested men were engaged in espionage, Lord Halifax said that it was hardly necessary to state that there was no foundation for the charge. It was noted here that the British Ambassador in Tokyo warned the Japanese Government yesterday that a serious view was taken by Britain of the incident, and it is thought that, in the absence of a satisfactory explanation, the British Government may decide upon appropriate action.

Cutting Red Tape

The committee recently appointed by Mr. Eden to cut red tape in War Office procedure will have a big job. It must be borne in mind that the War Office last September had to switch over to a war footing after 20 years on a peace-time basis, and the change was so considerable that it was rather too much for the old-fashioned machinery. It is Mr. Eden's view that the committee shall replace a system of safeguards giving rise to delay in the supply of equipment, food and accommodation for troops. The work will be thoroughly well done by men who have little regard for tradition, and at the same time are most capable administrators with big executive jobs in the commercial world. The chairman (Sir Percy Bates) is a well-known figure in the shipping world, and it is said that the lucidity with which he approaches problems of politics, finance and commerce prove his quick, shrewd and well-trained mind. Another leading man is Mr. R. J. Sinclair, of the Imperial Tobacco Company, who was appointed last year to be Director-General of Army Requirements.

No Holiday Rush

The question of holidays is one that is affecting many minds at the present time, and an attempt is to be made to induce the Government to make a statement to clear up the problem. Many thousands of workers are uncertain as to what they should do if they are given an opportunity of taking time off, but a Government statement on the matter is not necessary, as it was intimated months ago that in such an event the person should use commonsense. The rule is being applied in some of the Whitehall departments, where civil servants are told that they can take up to a fortnight by the end of September, and that everyone is expected to take at least a week in the interest of his health. There seems to be little disposition, however, on the part of the great mass of the population to take holidays this year.

Portuguese Currency

The placing of Portuguese currency on the Bank of England official exchange list stabilises the value of the escudo at virtually the same level as has been maintained for free market transactions in recent weeks. The rate for the escudo of 100 to the pound sterling compares with the pre-war level of 110. For many years Portuguese currency has been linked with sterling, but the link was broken in favour of attachment to the dollar when sterling depreciated against dollars in the early months of the war. Now that all financial and commercial transactions between this country and the United States are on a gold standard basis, the link between the escudo and sterling has been renewed.

Dearer Cinema Seats

The British cinema chiefs met to-day to discuss what the prices for seats shall be in view of the increase in the entertainments tax necessitated by the Budget, and it is thought that the minimum price in the Metropolis will almost certainly be 9d. In the suburbs of cities other than London an 8d. minimum may be possible, but it is asserted that all the first-class cinemas will have to charge 9d. for the cheapest seat. Mr. Arthur Jarratt says that running expenses, due to increased cost of wages, carbons for lights, advertising, rates and taxes, have gone up by 30 *per cent.*, while in some defence areas cinemas that used to take £1,000 a week are now taking only £300.

IRISHMAN'S DIARY

No Names

One of the defensive measures that has been taken in this country, both North and South, is the removal of names from railway stations and of direction signposts from the roads.

It might be asked if the removal of signposts would constitute a serious inconvenience to an invader. Well, our Motoring Correspondent, after consulting a map, set out to find a Wicklow village, the approximate position of which he knew. He was confident on his return that he had passed through it, but which of a group of three villages really was the one which he had been seeking he could not say.

In England one of the signs that has not been removed is the name "London," which is borne by a railway station near a lonely hamlet in a remote part of the country.

In my own opinion, this is a very bright idea. Just imagine how the Germans will be codded if ever they get there!

"No Surrender"

It is a common complaint among South of Ireland publicans that their trade has fallen considerably since the last Budget increase in the prices of beer and spirits. People are drinking less.

Our increase, however, was a small thing compared with that in the North of Ireland, where, even before the emergency Budget of some days ago, whiskey cost 2s. a glass, and stout 8d. a bottle.

Has the business of drinking fallen accordingly in the North? It has not. The Ulsterman has met every increase in price with a declaration of "no surrender." No matter what else must be sacrificed, those who believe in the inspiring influence of liquid nourishment have refused to give up their "glass" and their "pint."

When a colleague interrupted a session that had lasted from 10 a.m. and looked like continuing till 10 p.m., delivering a homily on the waste of money and time, he was told, "Sure it's the only pleasure we get nowadays."

Lights Out

I was strolling along the canal bank behind the old Wellington, now Griffith, Barracks. The canal runs alongside the back railings of the barrack square. Lights shone behind almost every window in the building and were reflected in the heavy waters. It was about 11.15 p.m.

Just as I was passing a bugle sounded a slow, mournful "Lights out" call. The road was deserted. The only noise came from the other side of the barracks, where the 'buses growled. The bugle finished—then, in a few seconds, began again, at the far end of the square—quieter and more melancholy—then again faded to an echo.

For a while I wondered if I was mistaken about the nature of the call; it was not the well-known double-note call, but I had heard that the Irish Army had its own calls. None of the lights vanished, and I stood to watch.

In a couple of minutes I heard a raucous voice yelling from the square: "Put out them lights!" Gradually they began to disappear, half a row at a time. The voice was still shouting and some of the lights still shining as I moved off.

Quick Tea

I recently came across something new in kettles which might help to solve the problem of the hiker and amateur cottage-dweller. In appearance, it is most unlike the kitchen kettle, being about three times as high as its width; and running down the centre of it is a hole.

The water is contained in a jacket around this chimney. A stand, which is part of the kettle, serves as fireplace. The kettle is filled and the water-opening corked; then ordinary newspaper is lighted on the stand, the kettle put over it, and the flames fed by dropping more paper down the chimney.

One morning paper, I am told, is sufficient to boil three pints, the contents of the kettle. No methylated spirits need be used, and pieces of twigs will serve as well as paper.

The kettle is of aluminium, finished in chromium, and quite a pleasant change from the usual blackened kitchen utensil. The wilder the day, they say, the better the fire burns and the sooner tea is ready—about six minutes is the time on an average.

When not being used as a flue, the empty inner space holds an extra water carrier, designed to hold just enough to fill the kettle. Truly an omnipotent kettle!

"Dogs for the Blind"

An apology is due—and forthcoming.

The following letter is addressed to me by Miss B. Knox, Organising Secretary of the National Council for the Blind of Ireland. I print it with pleasure:—

"I read your paragraph on 'Dogs for the Blind' which appeared in last Saturday's *Irish Times*.

"It would appear that you are not aware of the fact that there are at present four trained Guide Dogs in Eire. These dogs were trained by the Guide Dogs for the Blind Association, Wallasey, Cheshire, and they are all doing excellent work for their totally blind masters.

"The pioneer, 'Beryl,' has been working in Dublin since 1937, and is well known to most of the citizens of Dublin.

"There is now a second Guide Dog in Dublin, called 'Cheeky,' whose master lives in Pembroke road. This dog can frequently be seen working in the Ballsbridge-Merrion area."

I perceive from the Council's latest report that the two other Guide Dogs in Ireland are stationed in counties Carlow and Kildare.

QUIDNUNC.

ON THE WIRELESS

IRISH PROGRAMME

RADIO EIREANN—DUBLIN, 233 Metres (1,348 Kc.) (1 Kw.); **ATHLONE, 531 Metres** (566 Kc.) (100 Kw.); and **CORK, 242 Metres** (1,240 Kc.) (1 Kw.).

3.0-3.30—Commentary on the Galway Plate. Commentator: Michael Byrne. 5.30—An Ghlúin Og, Micheal O Maolain (as Arainn). 6.0—Waltzes and Waltz Songs (recorded). 6.25—"Marcra Sleibhe," Scéal Stairiuil á innsint ag Nioclás Tóibín. 6.40—Stock Exchange, Sports Results, Official Announcements.

6.45—News. 7.0—Songs of To-day, presented by Brian Dawes. 7.40—Symphony in B Flat Major, Op. 20 (Chausson), played by Orchestre de la Societe des Concerts du Conservatoire, conducted by Piero Coppola (recorded). 8.15—"Information Please," compered by Donagh MacDonagh. 8.45—Talk on Swimming, by Liam D. Boyd. 9.0—Musical Art Society String Orchestra and Mamie Dingle (soprano).

10.0—Nuacht (News). 10.6—Gaedhilg. 10.10—English.

10.30—New Eire Ceilidhe Band.

B.B.C. PROGRAMME

WAVELENGTHS—391.1 Metres (Scottish) and 449.1 Metres (Northern).
News at 7 a.m., 8 a.m., 1 p.m., 6 p.m., 9 p.m., and midnight.

6.45 a.m.—News in Norwegian. 7.0—Time; News, and summary of to-day's programmes. 7.15—Records of Denny Dennis. 7.30—Exercises for younger men and older women. 7.50—Records. 7.55—"Lift Up Your Hearts!" (a thought for to-day). 8.0—Time; News, and summary of to-day's programmes. 8.15—"The Kitchen Front." 8.20—James Kershaw and his Orchestra. 8.50—The Theatre Organ (Tom Jenkins). 9.10—News commentary for schoolchildren. 9.15—Orchestral Concert. 9.55—"At Home To-day," a topical magazine programme.

10.15—Time; the Daily Service. 10.30—Light music on records. 11.0—For Welsh schoolchildren. 11.20—For Schoolchildren. ("Current Affairs.") 11.40—Comedy cameos presented by Max Kester (with Gwen Lewis, Vera Lennox, Horace Percival, Sidney Keith). 12.0—Saint-Saëns (Orchestra conducted by Gideon Fagan). 12.30—Carroll Gibbons and his Band (with Anne Lenner and Eric Whitley). 1.0—Time; News. 1.15—"The Fortnight's Films" (Matthew Norgate). 1.30—"From My Post-bag." 2.0—Schubert, played by the English Ensemble. 2.40—For Schoolchildren. 3.0—Teddy Foster and his Band. 3.30—French Music. Veronica Mansfield (mezzo-soprano), Desirée MacEwan (piano). ... "Everannie." A Short Story by Horace A. Vachell, told by the author. 4.20—"Hi ... Recording of Sunday's Broadcast). ... 5.0—Studio Service in Welsh. ... followed by News in Nor... 7.15—... of Features and Drama). 7.30—"Howdy Folks." (Another Satirical Revue). 8.0—B.B.C. Orchestra. (Conducted by Sir Henry J. Wood). 9.0—Time, News. 9.20—"To-night's Talk." 9.35—"General Release." (Music from Current and Forthcoming Film Issues).

10.0—"If the Invader Comes." 10.30—"North of the Tweed" (A Talk by George Blake). 10.45—Gaelic Concert. 11.0—Joe Loss and his Band, with Monte Rey, Paula Green, Bob Arden. 11.35—Music from Spain. (A Harpsichord Recital by Richard Newton). 11.55—"And So To Bed." (Presented by M. H. Allen). 12.0—Time, News, and News in Norwegian.

FORCES PROGRAMME

WAVELENGTHS—11 a.m. to 10.0 p.m.—804 Kc. (373.1 Metres). 10.0 p.m. to 11.0 p.m.—877 Kc. (342.1 Metres). From 11 p.m. to 12.15 a.m. 342.1 will radiate the B.B.C. programme.

6.15—News in French. 6.30—Cheerful selection of records. 7.0—Time; News; Programme Summary. 7.15—Records of Denny Dennis.

7.30-8.0—"On Parade" (records). 10.30—Some light music on records. 11.0—Time and programme summary, followed by Lewisham Hippodrome Orchestra. 11.40—"Intermission." B.B.C. Variety Orchestra (with Morgan Davies). 12.15—News in French. 12.30—Carroll Gibbons and his Band (with Anne Lenner and Eric Whitley).

1.0—News in Dutch. 1.15—Irish Rhythms: The Irish Rhythms Orchestra (with songs by Sam Carson). 1.45—A Variety of records. 2.15—Bernard Crook Quintet. 2.45—Records presented by Alec Robertson. 3.0—Teddy Foster and his Band. 3.30—Favourite Operatic Airs and Choruses on records. 4.0—The Theatre Organ (Stanley Tudor). 4.20—"Hi, Gang!" (a recording of Sunday's broadcast). 5.0—Time, Jack Simpson (a vibraphone, a xylophone) with Helen Raymond, Gwen Jones, and his Sextet. 5.40—"Ici on Parle Français." 6.0—News in Dutch and French. 6.30—Sports News from Canada. 6.40—Records. 6.45—"The World Goes By." 7.15—News in Dutch. 7.30—B.B.C. ... 8.0—Charlie Kunz. 8.15—News in French. 8.30—"Ici La France." 9.0—News in German. 9.15—"Let's Play the Mouth-Organ." 9.35—"General Release" (music from current and forthcoming film issues).

10.0—Epilogue. 10.15—A Scots Variety bill (on records). 10.45—Songs from England and Australia (sung by Veronica Mansfield).

PYE RADIO
PRICES ARE STILL PRE-WAR!

Increase ... and reduce noise with a ...
SKY-PILOT AERIAL 21/-

GERMA... ALO...

PREPARI... OF...

ASSOCIATED PRESS ...
NEW YORK ...

EDWIN HARTRICH, ... dent of the Columbia ... ing System of America ... from France to-day that t... are massing troops ... Channel from England ... under cover of darkness ... they are mobilising in ... numbers towards the F... from Marseilles as far n... Channel ports.

ITALY AND SP...

ASSOCIATED PRESS ...
BERN...

There were many reports cu... night from France, Germany, It... that Germany was making fina... to invade Britain. German ... travellers from Spain stated ... Franco appeared to be prepa... Gibraltar coincident with a C... Channel attack. They said th... small armed boats filled with ... concentrated near La Linea.

Reports from France said tha... were concentrating bombers i... an attack on Gibraltar simultan... German attack on Britain.

Italian sources asserted tha... Italy's 36-foot "pocket subm... been taken across the Bren... sections. They would "probab... a screen" for a German attemp... Channel.

BY ASSOCIATED PRE...
LONDO...

A warning that the invasio... would not be a pleasant outing ... the German newspaper, *Voe...bachter*, to-day. "The war ... will be anything but a pleasant ... the English countryside," it co...

German official sources to-da... the air raids on the coast of Br... that they would seem puny ... with what was to come. Both ... Italian radios reported that ... Britain were being forced to j... Army.

SWISS FRONTIER CLOSED

BY ASSOCIATED PRE...
BASL...

Germany to-day closed all ... rail frontier posts, except a... St... which is on the old Austrian ... move has been apparently m... movements in connection wit... tions for the offensive against ... persons travelling on a diplo...

BRITAIN WA... ECONOMIC ...

GERMANY'S GR... SHORTAG...

It now is possible to give ... of how Britain's blockade is ... the war against Germany, sa... sociation Lobby Corresponde...

Mr. Dalton (Minister of ... fare) told Parliament yesterda... will henceforth control not o... proaching the Mediterranean ... Sea, but all shipping crossin...

To what extent is all th... Hitler's war supplies? The ... a number of vital things he... encing a critical shortage, no... years, but of months.

One of these things is oil... war quickens, the successes ... in attacking his oil reserve... no doubt, they will—and we ... Mediterranean; then it is ca... oil supply will be perilousl... prisingly short time.

Germany is still very sho... so essential to efficient gun ... to some extent, of mangan... tin.

If the German food posit... improved, there is deficienc... textiles, cotton and jute ... ties of which Germany c... enough.

Germany is not getting a... tial supplies from Russia.

Mr. Dalton said that the ... ment had decided to exte... system to all seaborne goods ... European port, as well ... Atlantic islands and to cer... in North Africa." These ... learn, are the Spanish and ... sessions, the Azores, Cape ... Canaries. The neutral p... Morocco and the intern... Tangier.

Under the navicert syste... in the port of loading gives ... if this cannot be produce... cargo will be seized.

This method has been d... ferring the blockade "fro... quays." Contraband cargo... the source.

There is every expectat... will welcome warmly Mr. ... ment of compulsory navice...

BORDER M... RAZE...

POLICE FIND... PETROL ...

FROM OUR CORR...
NEW...

Johnstown House, one o... in County Fermanagh, si... veely, beside the Fe... border, was razed in the ... morning. The fire, it appe... 4 a.m., but was not disc... Shortly afterwards R.U.... butler rushed to the scene ... the roof had collapsed an... done to save the buildin...

The police discovered ... had been made through t... found a number of empt... *débris* and around the b... is stated that a quantit... found scattered around t...

Early the same mornin... local petrol dépôt was ... quantity of petrol stole... So far no arrests have ... Johnstown House, whic... Mr. Samuel Keary, Clone... storeyed building. It wa...

... Richard Tho... a stormy meeti... after a motion ... a poll. Dur... Firth, the form... statement, and ...

... the Chairman of the ... Lever takes over the ... row) dealt in his speech ... the bases on which the ... are arranged in 1938. ... the discussion was of... The meeting finally ... passed a vote of thanks ... the fair way in which ... proceedings—" altho... with you at all."

FRENCH AME... TO U...

ASSOCIATED ...

The United States has ... tion by the French Go... Henry Haye, Mayor of ... Ambassador in Washin... nced officially to-... Rene St. Quentin, ... United States, wh...

GERMANS MASSING ALONG COAST

PREPARING FOR "INVASION OF BRITAIN"

ASSOCIATED PRESS.

NEW YORK, Tuesday.

EDWIN HARTRICH, a correspondent of the Columbia Broadcasting System of America, reported from France to-day that the Germans are massing troops across the Channel from England. Moving under cover of darkness, he said, they are mobilising in tremendous numbers towards the French coast from Marseilles as far north as the Channel ports.

ITALY AND SPAIN

ASSOCIATED PRESS.

BERNE, Tuesday.

There were many reports current here to-night from France, Germany, Italy and Spain that Germany was making final preparations to invade Britain. German and Italian travellers from Spain stated that General Franco appeared to be preparing to seize Gibraltar coincident with a German trans-Channel attack. They said that troops and small armed boats filled with artillery were concentrated near La Linea.

Reports from France said that the Italians were concentrating bombers in Sardinia for an attack on Gibraltar simultaneously with a German attack on Britain.

Italian sources asserted that the last of Italy's 36-foot "pocket submarines" had been taken across the Brenner Pass in sections. They would "probably be used as a screen" for a German attempt to cross the Channel.

BY ASSOCIATED PRESS.

LONDON, Tuesday.

A warning that the invasion of Britain would not be a pleasant outing was given by the German newspaper, *Voelkischer Beobachter*, to-day. "The war on British soil will be anything but a pleasant stroll through the English countryside," it commented.

German official sources to-day, referring to the air raids on the coast of Britain, declared that they would seem puny in comparison with what was to come. Both German and Italian radios reported that Norwegians in Britain were being forced to join the British Army.

SWISS FRONTIER POSTS CLOSED

BY ASSOCIATED PRESS.

BASLE, Tuesday.

Germany to-day closed all Swiss road and rail frontier posts, except at St. Margarethen, which is on the old Austrian frontier. This move has been apparently made to protect movements in connection with the preparations for the offensive against Britain. Even persons travelling on a diplomatic passport are required to pass through Buchs and St. Margarethen. Trains from Germany arrived at Basle on schedule to-night, but contained only freight and no passengers.

GERMANS IMPATIENT

BY ASSOCIATED PRESS.

LONDON, Tuesday.

The Germans are grumbling because they see no signs of the promised *blitzkrieg* against Britain. This was revealed to-night on the German radio, when Hans Fritsche, Dr. Goebbel's deputy, in a broadcast speech said: "There is nobody in England who could forget that the war is still going on. There are people who complain of nothing being done when the Fuehrer is not acting according to their own private plans. They have apparently forgotten the smashing in record time of the Maginot Line, which a few months ago seemed invincible."

U.S. TRIBUTE

PRESS ASSOCIATION WAR SPECIAL.

NEW YORK, Tuesday.

"There will be no surprise or panic in any English hamlet if the Germans land to-morrow," declares the *New York Times* to-day in the leading article praising the "astounding coolness and courage with which the British have prepared for the invasion of their island."

"There is also the possibility," says the paper, "that Hitler may shrink until the end from exposing an expeditionary force to certain decimation. It would not be strange if the war lord who dictated the armistice terms to France on the scene of the German surrender in 1918 were tempted by the same sense of drama and revenge to do his utmost to conquer Britain by starving her out. If he yields to this temptation of attempting a blockade before invasion it will be good news to the British; for this is the kind of war they chose in the first place, since it enables them to use to the limit the strongest weapon they possess."

MADAME TABOUIS SAYS:

PRESS ASSOCIATION WAR SPECIAL.

NEW YORK, Tuesday.

"I am absolutely convinced that it will not be possible for the Germans to land in Britain," Madame Tabouis, who arrived here yesterday aboard a British liner, told a reporter. "They can bomb. Bombings are frightful, but they are not decisive operations. I know Hitler's plan was to get 2,000 boats to England. I do not think he has 2,000. I do not think he will have them until the autumn. In the meantime England is a real fortress. You cannot realise how well England is prepared and how determined the English are. If she stands—and we are all sure she will—Hitler will be stopped for the first time."

BRITISH WARNING TO JAPAN

Lord Halifax Takes Serious View

DENIES EXISTENCE OF ESPIONAGE RING

LORD HALIFAX, British Foreign Secretary, making a statement in the House of Lords last night on the arrest of Britons in Japan, said that he had impressed the gravity of the British view on the Japanese Ambassador yesterday.

Referring to the joint announcement by the Ministries of War and Justice in Tokyo on July 29th, to the effect that those arrested constituted part "of a British espionage network covering the entire country," Lord Halifax commented: "It is hardly necessary to state that there is no foundation whatsoever for this allegation by the Japanese Government."

An announcement by these Ministries had stated that Mr. Melville James Cox, Reuter's Correspondent at Tokyo, arrested on a charge of espionage, had died after throwing himself from a third-storey window of the Tokyo military police headquarters.

A detailed report on the death of Mr. Cox was given to the Japanese Cabinet by the War Minister, Lieutenant-General Hideki Tojo, who afterwards remained with the Foreign and Navy Ministers to exchange views regarding "pending diplomatic issues," says the Domei News Agency. The Foreign Minister then saw the Prime Minister, Prince Konoye, and discussed what diplomatic action could be taken on the "British espionage case."

A round-up of alleged foreign spies was yesterday reported from Kurume in Kyushi and from Keijo in Korea.

The Japanese Premier is to make a statement to-morrow on Government policy.

Lord Halifax, in his House of Lords statement, said: "The announcement stated that, in the light of a note addressed to his wife, which was discovered on his person, it seems that with the progress of the investigation the deceased became aware of the fact that he could not escape conviction."

"The British Government," said Lord Halifax, "are entirely unable to accept this totally unwarranted assumption of guilt.

"Strong representations have already been made by our Ambassador in Tokyo to the Japanese Foreign Minister. I myself asked the Japanese Ambassador to call this morning, when I left His Excellency in no doubt as to the serious view which the British Government took of these arrests.

"I would prefer to say no more at the present stage."

TWO MORE BRITONS ARRESTED

AMBASSADORS IN CONSULTATION

ASSOCIATED PRESS.

TOKYO, Tuesday.

After it was announced here to-day that two more Britons—making thirteen in all—had been arrested, it was officially stated that several foreigners, whose nationality and names were not disclosed, had been detained in Korea.

A brief *communiqué* issued at Seoul, capital of Korea, said that the prisoners had been charged with spying and were undergoing examination.

Sir Robert Craigie and Mr. Joseph Grew, the British and United States Ambassadors in Tokyo, are keeping in close contact on the position.

The death of Mr. Cox, whose body has now been turned over to the British authorities, was also discussed.

The British Embassy is pressing for an investigation, and a foreign doctor has been permitted to examine the body, but his report has not yet been received.

The Embassy considers as strange the fact that all Mr. Cox's notes sent to his wife were signed, whereas the purported farewell note was not.

It is understood that the sternest attitude will be taken regarding the Englishmen arrested. Either they must be proved guilty of espionage or cleared and set free.

WAR MINISTER'S REPORT

DIPLOMATIC ACTION BEING CONSIDERED

FROM REUTER'S CORRESPONDENT.

TOKYO, Tuesday.

A detailed report on the death of Mr. Cox and on the so-called "British espionage network in Japan" was given at to-day's Cabinet meeting by the War Minister, Lieutenant-General Hideki Tojo.

After the Cabinet meeting, General Tojo remained closeted with the Foreign Minister, Mr. Matsuoka, and the Navy Minister, Vice-Admiral Yoshida, to exchange views regarding "pending diplomatic issues," says the Domei News Agency.

Then Mr. Matsuoka saw the Prime Minister, Prince Konoye. They discussed what diplomatic action could be taken in regard to the "British espionage case."

A round-up of alleged foreign spies is to-day reported from Kurume, in Kyushi, and from Keijo, in Korea.

A message from "the spokesman of the gendarmerie at Kurume," quoted by Domei, says that the gendarmerie there had been "vigilantly watching foreign espionage activities since the outbreak of the China affair" and last Saturday—July 27—"rounded up foreign spies whose activities had become so brisk following the change in the international situation that they could no longer be overlooked."

Individuals arrested are now being "examined" at Shimonoseki and Kurume.

According to Domei, a statement issued jointly by the Korean Army Headquarters and the Public Procurator's office this afternoon, quoted in a message from Keijo, reports the arrest of "some foreign spies, who are now being examined" after a round-up throughout Korea.

THE CHINESE VIEW

CHUNGKING, Tuesday.

The Chinese Press to-day gives prominence to the news of the death of Mr. Melville Cox under such headlines as: "Tragic Death of Reuter's Correspondent in Tokyo Under Mysterious Circumstances," and "Japanese Claim Suicide Hoping to Escape Responsibility."

Chinese and foreign Pressmen here who knew Mr. Cox personally during the past twenty-five years were stunned by the news of his death. They are all of the opinion that he was not the sort of man who was likely to commit suicide.—(Reuter.)

STATEMENT TO-MORROW

TOKYO, Tuesday.

The "basic national policies" of the new Japanese Government, decided upon at a Cabinet meeting last week, are to be announced to the nation on Thursday, states the Domei Agency.

At the same time Prince Konoye, the Prime

ATTACKS ON ENGLISH TOWNS CONTINUED

FURTHER LOSSES OF GERMAN AIRCRAFT

SEVERAL lives were lost as the result of German bombing raids on England and Wales during Monday night and yesterday.

The British Air Ministry announces that the total number of German 'planes brought down in Monday's fight at Dover Harbour was twenty-one. An unofficial report, however, places it at twenty-five.

In yesterday's encounters over England it is claimed that two German bombers and one German fighter were destroyed.

The usual attacks on oil refineries, railways, docks and shipping in Germany and Holland are reported.

GERMANY AND HOLLAND BOMBED

Last night's British Air Ministry *communiqué* states:—

"Yesterday (Monday) our bombers made daylight raids over a widespread area of Germany and the Low Countries.

"A large supply ship was damaged near Flushing; barges and other vessels were hit at Emden and Hamburg and off the Island of Terschelling.

"An oil refinery in the Ruhr was bombed, and attacks were made on several aerodromes in Germany and Holland.

"One of our bombers was lost.

"During last night (Monday), although conditions of visibility were poor, a large number of our bombers penetrated into enemy territory. Twenty-four of our aircraft, however, were unable to locate the targets assigned to them, and returned without dropping their bombs. The remainder attacked targets in North-West Germany, the Ruhr and the Low Countries, including oil refineries, shipping docks, aerodromes and road and rail communications. No losses were suffered in any of these operations.

"Full reports of yesterday's (Monday) encounters around our coasts show that a total of 21 enemy aircraft were destroyed, and that two of our fighter pilots are missing.

"To-day (Tuesday), although enemy activity has been restricted, two enemy bombers and one enemy fighter have so far been destroyed."

FRENCHMEN IN RAID ON GERMANY

The following *communiqué* was issued yesterday from the headquarters of General de Gaulle, commanding the Army of all Free Frenchmen:—

"Our airmen took part in the operations carried out last (Monday) night by the Royal Air Force over north-west Germany. In spite of violent opposition from the ground defences, the objectives were attacked with success, and important results were observed. All our airmen returned safely."

This is the second *communiqué* which has been issued by General de Gaulle.

A WAVE-TOP FIGHT

HEINKEL'S SEA GRAVE

After a wave-top fight of Hurricanes and a Messerschmitt, one petrol tank blazing on the surface of the water was all that remained of the Heinkel 111 bomber, shot down on the East Coast of Scotland yesterday, states the British Air Ministry News Service. Spitfires of the Fighter Command attacked over the sea. The German pilot tried hard to take cover behind thin wisps of cloud, while his rear gunner fought back. Then the Heinkel dived westwards, trying to reach land. Five thousand feet above the water the crew dropped their bombs in a last effort to keep the aircraft under control, but as one of the Spitfires pilots said: "It smashed flaming into the sea." Only the burning petrol tank was left.

A fight by Hurricanes against a Messerschmitt 110 twin-engine fighter off the East Anglian coast yesterday afternoon was very different. The Messerschmitt was attacked as it flew almost touching the wave-tops. The Hurricane pilots reported that it crashed "from five to ten feet."

BOMBERS OVER ENGLAND

BABY AMONG THE KILLED

Although several persons were injured in the course of German bombing raids over south-east England and Wales on Monday night and during yesterday, it is reported that the bombers caused but little damage.

In a town in south-east England however, several people, including were killed.

Two German bombers and one fig brought down yesterday. One of the heard passing over the outskirts of appeared to be on fire. It fell into about two miles from the town, an burst into flames. Several parachutes found in the vicinity, but it is though no member of the crew escaped. A ha blackened *débris* was all that remains the bomber.

One of the women killed in an air-ra North-Eastern England on Monday—a Mary Hall—was a native of Cork city. Her father resides at St. James's square, off St. Mary's road. Mrs. Hall was killed when bombs fell near a secondary school. A caretaker's lodge was hit, and it was here that Mrs. Hall was killed. She rushed upstairs to warn some people, when the building was hit and she was buried in *débris*. Mrs. Hall paid a visit to her native city some two years ago.

DOVER HARBOUR

ESTIMATE OF GERMAN LOSSES

According to an unofficial estimate, Monday's attack on Dover Harbour cost the German Air Force a total of 25 'planes. Their only success was the sinking of one small ship, which went down after a direct hit. The only man aboard escaped with a few scratches. As his ship sank he plunged overboard and came up in a sea of oil. He dived under the oil, in the direction of soldiers on a breakwater, and when he next broke the water they threw him a life-line, with which he was hauled to safety.

A German fighter 'plane, which had just been in the thick of a dog-fight, made a perfect landing a few fields away from where a home guard was on duty several miles inland. The young pilot, uninjured, climbed out of his cockpit, walked towards the home guard with upstretched arms, and surrendered. Apart from several bullet holes in the wings, the 'plane appeared to be undamaged.

PATROL VESSEL SHOOTS DOWN BOMBER

A British Admiralty official *communiqué* says:—

Information has now been received that H.M.S. Guillemot, a patrol vessel (Lieutenant-Commander H. M. Darell-Brown, R.N.), shot down one German dive-bomber during an attack on that ship by German aircraft yesterday (Monday). No damage and no casualties were sustained in H.M.S. Guillemot.

REPORTED ATTACK ON GIBRALTAR

ALGECIRAS, Tuesday.

Two unidentified 'planes carried out a raid on Gibraltar to-day, it was reported here to-night. The 'planes were stated to have dropped several bombs and then escaped safely despite anti-aircraft fire. It was not known whether any damage had been caused.—(Associated Press.)

AIR RAID ALARM IN ALEXANDRIA

ALEXANDRIA, Tuesday.

An air raid alarm which lasted only ten minutes was given this afternoon when high-flying reconnaissance 'planes appeared over the city. They withdrew after a few rounds had been fired by anti-aircraft batteries.—(Press Association War Special.)

CONTRABAND CONTROL

FURTHER BRITISH MEASURES

NAVICERTS FOR EUROPE AND AFRICA

THE extension of contraband control to all of metropolitan France, to Algeria, Tunisia and French Morocco, and the further application of the navicert system were announced in the British House of Commons last night by Mr. Dalton, Minister of Economic Warfare.

We must now, he said, control not only shipping approaching the Mediterranean or the North Sea, but all shipping crossing the North Atlantic. To avoid imposing inconveniences, he went on, the Government had decided to extend the navicert system to all seaborne goods consigned to any European port, as well as to certain Atlantic islands and to certain neutral ports in North Africa. In future ships sailing from a neutral port to any such destination must obtain navicerts for all items of cargo, and also a ship navicert at the last port of loading. Any consignments not navicerted and any ship without a ship navicert would be liable to seizure. The same rules applied to outgoing trade. An Order-in-Council giving effect to these changes would be issued forthwith.

CASE OF NEUTRAL COUNTRIES

Mr. Dalton denied that it was intended to extend the blockade to certain neutral countries. Where supplies could reach such neutrals without the risk of their falling into enemy hands it would be the Government's policy not merely to allow adequate supplies to pass through their controls, but to assist neutral countries to obtain them. These measures would greatly benefit honest neutral trade, and at the same time strike a heavy blow at those who sought to carry supplies to or from the enemy.

Mr. Dalton said that it was with regret that the Government decided that in present circumstances they must treat all metropolitan France, as well as Algeria, Tunisia and French Morocco in the same manner as enemy-controlled countries. Goods destined for these territories and goods originating in or owned by persons in such territories were, therefore, liable to seizure.

POSITION OF NEUTRAL SHIPPING

Asked what steps were proposed for preventing the use of neutral shipping by the enemy, Mr. Cross (Minister for shipping) said that the Government remained prepared to take further tonnage upon charter, but they proposed other measures to ensure that ships would not pass to the enemy. Hitherto important facilities had been made available to vessels, but it was not reasonable that these facilities should continue to owners who did not render commensurate service or satisfy the Government that they were refraining from carrying on trade injurious to the war effort. Shipowners who gave acceptable undertakings would receive for each of their vessels a "ship's warrant," which would assure them of continued access to commercial shipping facilities under British control. The scheme would come into operation at once.

SPANISH OIL SUPPLY

In reply to questions, Mr. Dalton said that no navicerts for further imports of lubricating oil to Spain are being issued. He had no evidence of re-export to Germany, but stocks in Spain appeared to be high, relatively to domestic consumption. He was sending an officer of his Ministry to Spain this week to confer with the Spanish authorities and with the British Ambassador at Madrid. The Government desired to enable Spain to receive adequate supplies of oil for her own internal consumption but not for re-export, and to maintain her oil stocks at a reasonable and steady level. Stocks in Spain were likely to be higher than a year ago, and it was to investigate this and kindred matters that he was sending an officer to Spain.

Mr. Lipson (Independent) asked for an assurance that Spain would not be allowed to play in oil the part that Italy played before she entered the war.

Mr. Dalton said that stocks of oil, when ascertained, would obviously be an element to determine future import requirements. With regard to Italy, he hoped that they had all learned the lesson of that experience.

LATVIAN STATE MINISTERS ARE STATE ENEMIES

BY ASSOCIATED PRESS.

RIGA, Tuesday.

The Latvian Government to-night withdrew citizenship and ordered confiscation of property belonging to M. Karlis Zarins, the Latvian Minister in London, on the ground that he had refused to return to [illegible]

BRITAIN WAGING ECONOMIC WAR

GERMANY'S GROWING SHORTAGE

It now is possible to give a clearer picture of how Britain's blockade is helping to win the war against Germany, says the Press Association Lobby Correspondent.

Mr. Dalton (Minister of Economic Warfare) told Parliament yesterday that the Navy will henceforth control not only shipping approaching the Mediterranean and the North Sea, but all shipping crossing the Atlantic.

To what extent is all this cutting down Hitler's war supplies? The answer is that in a number of vital things he may be experiencing a critical shortage, not in a period of years, but of months.

One of these things is oil. If the pace of war quickens, the successes of our Air Force in attacking his oil reserves continues—as, no doubt, they will—and we hold the Eastern Mediterranean; then it is calculated that his oil supply will be perilously low in a surprisingly short time.

Germany is still very short of ferro-alloys, so essential to efficient gun production, and, to some extent, of manganese, copper and tin.

If the German food position generally has improved, there is deficiency in fats. Wool, textiles, cotton and jute are the necessities of which Germany certainly has not enough.

Germany is not getting any very substantial supplies from Russia.

Mr. Dalton said that the British Government had decided to extend the navicert system to all seaborne goods consigned to any European port, as well as to "certain Atlantic islands and to certain neutral ports in North Africa." These Atlantic islands, I learn, are the Spanish and Portuguese possessions, the Azores, Cape Verde, and the Canaries. The neutral ports are Spanish Morocco and the international zone at Tangier.

Under the navicert system a British officer in the port of loading gives a certificate, and, if this cannot be produced, both ship and cargo will be seized.

This method has been described as transferring the blockade "from the seas to the quays." Contraband cargoes are stopped at the source.

There is every expectation that America will welcome warmly Mr. Dalton's announcement of compulsory navicerts.

BORDER MANSION RAZED

POLICE FIND EMPTY PETROL TINS

FROM OUR CORRESPONDENT.

NEWBLISS, Tuesday.

Johnstown House, one of the oldest mansions in County Fermanagh, situated at Magheraveely, beside the Fermanagh-Monaghan border, was razed in the early hours of this morning. The fire, it appears, occurred about 4 a.m., but was not discovered until 7 a.m. Shortly afterwards R.U.C. from Newtownbutler rushed to the scene in motor cars, but the roof had collapsed and nothing could be done to save the building.

The police discovered that a forced entry had been made through the hall door. They found a number of empty petrol tins in the *débris* and around the burned building. It is stated that a quantity of literature was found scattered around the building.

Early the same morning, it is learned, a local petrol dépôt was broken into and a quantity of petrol stolen.

So far no arrests have been made.

Johnstown House, which is the property of Mr. Samuel Keary, Clones, was a large four-storeyed building. It was built in 1622.

FRENCH AMBASSADOR TO U.S.

ASSOCIATED PRESS.

VICHY, Tuesday.

The United States has approved the nomination by the French Government of Senator Henry Haye, Mayor of Versailles, to be Ambassador in Washington, it was announced officially to-night. He replaces Count René St. Quentin, former Ambassador to United States, who is being recalled.

MORE ARRESTS IN RUMANIA

FIFTEEN FRENCHMEN NOW HELD

The Rumanian Government has arrested three more Frenchmen, it was reported by Moscow Radio last night, which quoted a Bucharest source.

Among those detained was the Chairman of the Concordia Petroleum Co. This now brings the number of Frenchmen arrested to 15.—(Associated Press.)

DUKE OF WINDSOR TO LEAVE FOR U.S.

ASSOCIATED PRESS.

LISBON, Tuesday.

The American liner Excalibur, which is leaving here for the United States on Thursday, may carry the Duke and Duchess of Windsor, it was reported to-day. Also on board will be the American Ambassadors to Italy and Belgium, Mr. William Phillips and Mr. John Cudahy, and the Minister to Holland, Mr. George Gordon.

Mr. Sumner Welles, Acting Secretary of State, said yesterday that if the Duke and Duchess of Windsor applied for a *visa* to enter the United States it would be granted speedily. He added that the possibility of an American ship being liable to seizure by Germany if the Windsors were aboard had not been considered yet.

CENSORSHIP OF BRITISH SOLDIERS' LETTERS

In the British House of Commons yesterday Sir Robert Tasker (Conservative) asked the Secretary for War why letters written by soldiers in Ireland were opened by examiners, and were letters sent from Britain to soldiers in Ireland opened and examined.

Mr. Eden replied: Letters written by soldiers in Ireland are subject to examination in the interests of security. All mails between Great Britain and Ireland, including letters to soldiers in Ireland, are subject to censorship.

Sir Robert Tasker—Are letters written by soldiers in England, Scotland and Wales opened and examined?

Mr. Eden—There is a censorship overseas, but not within the island.

PRICES REGULATION IN NORTHERN IRELAND

The President of the Board of Trade has made further appointments to local Price Regulation Committees set up under the Prices of Goods Act, including: Northern Ireland—Mr. E. A. Anderson, President of the Incorporated Accountants, Belfast and District Society, in succession to Mr. J. O. Wilson, who has resigned owing to pressure of other work.

ACTION POSTPONED OVER U.S. CONSCRIPTION

FROM REUTER'S CORRESPONDENT.

WASHINGTON, Tuesday.

The Senate Military Affairs Committee to-day postponed final action on the Compulsory Military Service Bill, the aim of which was to register 42,000,000 men between the ages of 18 and 64. Instead, the Committee decided to take up the measure authorising President Roosevelt to call up the National Guard.

The Senate Committee have already given tentative approval to the main features of the Conscription Bill, but there are signs of growing opposition. One possibility which the Committee decided to consider is the reduction of age limits from 21 to 31 instead of the present figure of 21 to 45.

Another naval contingent from Newfoundland arrived at a West of England port yesterday. They were welcomed by the Lord Mayor and by Mr. D. J. Davies, the [illegible] Commissioner for Newfoundland.

300 DIE IN NEW TURKISH 'QUAKE

12 VILLAGES DESTROYED

FROM REUTER'S CORRESPONDENT.

ANKARA, Tuesday.

Three hundred people were killed and several hundred others injured in violent earthquakes in the Central Plateau of Anatolia to-day. Twelve villages were destroyed. The epicentre of the quake was Yozgad, but the shocks were also felt in Ankara, Istanbul, Erzincan, Tokat, Kayseri, Amasya, Sinop, and other districts.

Help is being organised.

Tens of thousands were killed in an earthquake which rocked Eastern Anatolia on December 27th last. Erzincan was in the centre of the devastated area. Floods and further earthquake shocks followed, and a slight shock was felt at Ankara as recently as last May.

POPE'S LETTER TO FRENCH BISHOPS

"PATHS OF WISDOM MUST BE REDISCOVERED"

The Pope yesterday addressed a circular letter to the Cardinals, Archbishops and Bishops of France:—"The true greatness of the people, as well as of every man conscious of his dignity and of the value of life, lies in the ability to open one's eyes to eternal truth and to rediscover the paths of wisdom for our true happiness. We are not unmindful of France's spiritual resources, which will enable her to return to that task and to profit by her sufferings."—(Reuter).

BRITISH SECRET SESSION

DEBATE ON FOREIGN AFFAIRS

After a debate marked by numerous interruptions, the British House of Commons yesterday decided by 200 votes to 190 to discuss foreign affairs in secret session.

The question had been [illegible] to the free vote of th[illegible]House, Mr. Ch[illegible]ill announcing that Ministers would ta[illegible] part in the discussion "unless provoke[illegible] would [illegible] was as part in th[illegible]

The Latvian [illegible] (the Russian [illegible] incorporate[illegible]

LATE NEWS

GERMAN 'PLANES OVER WALES

MANY BOMBS DROPPED

German 'planes were active over Wales to-day. Searchlights and anti-aircraft guns were in action in many parts, but the raiders returned repeatedly after being driven off. There was some heavy gunfire on the coast. The raiders went inland, and many bombs were dropped. The fighters pursued the raiders, but no machine-gun fire was heard.

Within a few seconds of appearing over a Welsh area during the night a German raider dropped eight heavy bombs, some of which fell into the sea and others into an area where there was no damage or personal injury.

TRANSYLVANIA TALKS

BUCHAREST, Tuesday.

A Hungarian broadcast in Rumanian to-day quoted the Italian newspaper, *Corriere della Sera*, for the statement that direct Rumanian-Hungarian discussions on Transylvania will begin shortly at Arad.

It was also said that Arad, which is near the Hungarian frontier, would be "symbolically evacuated" by Rumanian troops before conversations began.—(Reuter.)

HERR HITLER'S ORDER TO SLOVAKS

BUDAPEST, Wednesday.

It is reported here that Herr Hitler has ordered the Slovaks to disband their Diplomatic and Consular representations abroad in every country, except Germany, Italy and Hungary.—(Reuter.)

NORWEGIAN MERCHANTMEN TO BE ARMED

The High Command of the Norwegian Naval Defence states that the defensive arming of [illegible] Norwegian merchant fleet has begun, Reuter's [illegible] and anti-aircraft guns. These will be manned by the crews and by specially-trained gunners from the Norwegian Navy.—(P.A. War Special).

RUSSO-HUNGA[illegible]
TRADE TA[illegible]

ROU[illegible] BE[illegible]

Pro[illegible] Co[illegible]

NATI[illegible] MEMBE[illegible]

FROM OUR [illegible]

THE police [illegible] round-up of [illegible] men [illegible] tion, was [illegible] of Comm[illegible]ns to-[illegible] Mr. B[illegible] Byrn[illegible] of people [illegible] Ireland, [illegible] no crime [illegible]

Craven A

w you're talking ity every time!

Made specially to prevent sore throats

10 for 7½ 20 for 1/2 50 for 2/11 100 for 5/10

Fine Quality CRAVEN A MADE IN LIMERICK

A R[illegible]
A[illegible]

GREAT SOUTHERN R[illegible]

W. H. Morton, General Manager.

BELFA[illegible]

MUNSTER SENIOR HURLI[illegible]
FINAL REPLAY,
LIMERICK V. CORK,
AT THURLES,
SUNDAY, 4th AUGUST.
SPECIAL EXCURSION TRAINS.
(At Reduced Fares).

From	Leaving	Returning	3rd Ret.
	A[illegible] a. m.	A[illegible] p. m.	s. d.
Kingsbridge	10. 0	7.15	6[illegible]
Kildare	11.10	8. 0	
Cahir (via Limerick Junction)	11.45	9.15	
Cork	8.45	6.15	
"	9. 0	6.30	
"	9.15	7.15	
"	9.30	7.45	
Youghal	8. 0	7.15	
Cobh	8.15	7.	
"	10.30	7.7	
Limerick	10.45	8.	
"	9.45	8.	
Bruree	10. 0	8[illegible]	
Croom	10. 0	7.	
Lisnagry	10. 0	7.	
Nenagh	10.45	7.45	
Birr	11. 0	7.	
Waterford	10.10	7.	
Limerick Junction	11.30	7.	
Limerick	11.30	7.	
[illegible] via Limerick Junction	11.40	9.15	
[illegible]	9.30	6.	
[illegible]	9.30	8.45	5 0
[illegible]	9.30	7.45	4 6
[illegible]	10.45	9.45	5 6
[illegible]	9. 0	7. 0	7 6
[illegible]	8.55	7. 0	5 6
[illegible]	9. 0	7. 0	5 6
[illegible]	8.55	6. 0	1 6

[illegible] charged from [illegible] which Special [illegible] available for

for full particulars Traffic Manager.

Arrested [illegible] charge of hi[illegible] his possessio[illegible] James Cunnin[illegible] fast Custody [illegible] custody [illegible] Cunni[illegible] his po[illegible] Colt re[illegible] Germa[illegible] casings [illegible] 320 ro[illegible] round[illegible] .303 A[illegible] ammun[illegible] brass [illegible] throughs, [illegible] Evidence [illegible] Head-Consta[illegible] when arreste[illegible] ment which he [illegible]

NEXT PHAS[illegible] BALKANS

Close Watch Axis Power[illegible]

[illegible]ICES

[illegible] — H. Mullally [illegible]ghan (Skerries) [illegible] (10) and W. [illegible] Gray (Bettystown) (16), [illegible] (4) and H. [illegible]ninagee) (5), [illegible] C. Collins [illegible]ries) (14), [illegible]eson (Millbo) and W. [illegible]owell (Millica) (18), J. [illegible] J. Kearney [illegible]turday—Club [illegible]tries close [illegible]—Mixed four[illegible] draws from [illegible] next—19 [illegible] 2, 2.30. [illegible] holes—Mrs. [illegible]3, 75=153. [illegible] 75; Class [illegible] 73; Miss [illegible] next—Medal. [illegible] or by telegram [illegible]onday, 5th [illegible], fourball, [illegible] Cup (presentation) and [illegible] S. Heatly [illegible] holes, [illegible]rize—Miss [illegible]17), 74. [illegible] strokes. [illegible] day until [illegible] competi[illegible]

FROM REUTER'S CORRESPONDENT.

BUCHAREST, Tuesday.

THE situation in the Bal[illegible] appears to have passed to [illegible] phase of negotiations. In the words of the Italian correspondent of the "Bukarester, Tageblatt," the A[illegible] Powers "have confined themsel[illegible] to giving friendly advice, and a[illegible] vigilantly watching to see that [illegible] outside Power interferes in [illegible] East Europe for the purpose of main[illegible] taining existing quarrels."

An interesting sidelight on the situa[illegible] was the confiscation in Bucharest yeste[illegible] of the Italian newspaper *Corriere della Sera*. The paper contained an article advocating Rumania to reach an understanding with Bulgarians who, it said, were demanding territory in the Dobruja as far as Mangal[illegible] and even Constanza.

RUSSIA'S ROLE

It added that Russia was supporting Bulgaria in this claim because Rumanian policy was pro-German, and the Soviet wished, [illegible] eliminate Italo-German influence in the Balkans. To obtain satisfaction for Bulgarian claims, it said that delegations [illegible] visit Bucharest from Sofia and Budapest [illegible] negotiations with Rumanian delegations.

The Rumanian Press generally hails [illegible] satisfaction the results of the Salzburg and Rome talks, as outlined in the [illegible] Government *communiqué*.

Meanwhile the situation along the new [illegible] Bessarabian frontier is still full of "dynamite." There is reliable evidence that the Russians have increased the considerable motorised divisions already maintained in Soviet-occupied territory.

The extent of the original *débacle* which [illegible] the Rumanian forces suffered by the [illegible] cipitate cession of Bessarabia is only beginning to become known. Losses through desertion and actual conflict with Russians were extensive.

PATIENCE OVER DOBRUJA CLAIM

SOFIA, Tuesday.

The fact that Bulgaria is satisfied with the result of the Salzburg meetings is emphasised by newspapers here. At the same time they repeat that the public must wait patiently for a practical solution of the South Dobruja question.

The Press from foreign sources publishes the statement that direct negotiations between Bulgaria and Rumania are to begin shortly.

It is pointed out that the suggestion that an ultimate date of September 18 has been fixed for a settlement does not correspond to fact.

"BALKANS TO ENFORCE AXIS PRINCIPLES"

BERLIN, Tuesday.

"The Balkan States are expected to come together to enforce the Principles for the reconstruction of the privileges the semi-official [illegible] to-day, commenting on the conversations.

"Both the [illegible] meeting in the [illegible] with the results [illegible] in Berlin [illegible] applications by the N.U.R. and the Europe[illegible]L.E. and F. are for immediate increases [illegible] 10s. per week. The A.S.L.E. and F. [illegible] this increase applied on the basis of [illegible] wage rates for drivers, firemen and [illegible] employed by the company.

The R.C[illegible] application is for a [illegible] maximum of [illegible] [illegible] of their men [illegible]

ST. JOBL[illegible]

AUC
"BATTERSB
ON VIEW T
SALE TO-
"SPRING
BLACKHOR
ANTIQUE AND MO
WATER
(As alres
On View To-day,
View and Sale by
5 per cent fees.
BATTE
Aucti
39 WESTMOR
Establish
La
For
Ne
76 GR
PREPAID
HOUSES A
CHOICE Residen
Monkstown;
Houses, Bungalows
Creamery).
DETACHED Bu
6 rooms, bat
Stops and McCabe,
DONNYBROOK—
ception, 5 bed
labour saving; sech
plen's Green.
DELIGHTFU
brook,
Sydney Par
Albert MacArthur,
GROUND Rents
ments 396
GLENAGEARY—
Residence; 2
garage, etc.; spac
venient position.
from T. Boyd
Laughaire. 'Phone
HARCOURT
sion. £1,600
finder; D'Olier st
KILLINEY. D
nished, comp
cinctes, Westport
MERRION ro
dence, with
Full particulars
street.
MOREHAMPTO
six bedroom
finder.
MONKSTOWN
6 bedroom
RATHMINES
into 3 self-c
rent; house in
months; no outlay
Seen on our orde
Agents.
RENT of £50
R. City; tidy
against superior
for immediate
Dockrell, Sons and
SUPERIOR
tly mandarin Resid
tion, on 20 acres,
Dublin; absolute b
office.
DUNDRUM
Roomy, semi-d
locality, by rel
tion, maid's, sit
aspect; 2/3 re
war price. Ow
(Dublin). Ltd.,
95194 Bra
Houses, £850
Houses and Flu
country Cottages
BA
HOUSES
At SERPENT
Semi-Detach
slated roof.
2 receptic
separate
front and
RENT FRO
OR SEL
GRO
MODERN
'PHO
At MER
DAVIS
On View
AT Blackrock
bedrooms;
ATTRACTIV
liney (Up
non-basement;
tion, 4 bedroo
Kirwan, Solicit
BALLSBRI
bedrooms;
BALLSBRI
ments, b
21 Dawson
BEAUTIFU
room,
Blackrock (ov
CRUMLIN—
cupboard
electric light,
our order.—The
COMPACT
£100 a
bedrooms, h
Particulars fro
Asgard
DONNYBRO
four bedr
Dawson street
HOUSES
Apply P
IN addressi
tisers i
to include
after the O
should be ca
KENILW
rooms;
—Prim Bro
LARGE
beside
LEESON
Sell.
STILLORG
semi-detach
Byrne. Inc
SANDYM
apart
—Prim Bro
TO LE
stud
£110.
M 365
UPPER
squar
wished; m
rooms; mo
key of t
Grafton s
HOUSE
WANT
Dun
this C
WARE
and
W
M 431
WANT
Dun
this C
WARE
and
W
20382
APAR
AT Blackrock
bedrooms;
ATTRACTIV
liney (Up
non-basement;
tion, 4 bedroo
Kirwan, Solicit
BALLSBRI
bedrooms;
BALLSBRI
ments, b
21 Dawson
BEAUTIFU
room,
Blackrock (ov
CRUMLIN—
cupboard
electric light,
our order.—The
COMPACT
£100 a
bedrooms, h
Particulars fro
Asgard
DONNYBRO
four bedr
Dawson street
HOUSES
Apply P
IN addressi
tisers i
to include
after the O
should be ca
KENILW
rooms;
—Prim Bro
LARGE
beside
LEESON
Sell.
STILLORG
semi-detach
Byrne. Inc
SANDYM
apart
—Prim Bro
TO LE
stud
£110.
M 365
UPPER
squar
wished; m
rooms; mo
key of t
Grafton s
HOUSE

LETTERS TO THE EDITOR

LITERARY CRITICISM

TO THE EDITOR OF THE IRISH TIMES.

SIR,—This discussion seems to have meandered, *via* the sewers, into a Boy Scout backwater. Boy Scouts, God help 'em, with their knottery, woodcraftage and innocent Jamborees. What harm did they do? I am inclined to agree with Mr. Harold Brown and others that the flavour of internationalism they introduced was all to the good. Who knows, in time, they might because of this international mixing, have learned that the White man's Burden was not a purely British heritage; that the pure German Super-Man is not the most desirable eugenic standard, and that even Holy Ireland—land of Saints and Scholars—is largely a pleasant fable?

To dismiss "Gone With the Wind" as a dull and boring book because its length prevents a reviewer from "dipping into" it adequately is hardly fair. I have a shrewd suspicion that your critic does not like American novelists for the same reason that the man disliked Dr. Fell. Before making such a sweeping statement I think Mr. Kavanagh might have laid down some sort of standards for our guidance. (1) Is it well written? (2) Is it about a period that is generally interesting, dramatic, etc.? (3) Is the picture it draws of those times a true one? (4) Is it too long and does the author drag us into anti-climaxes simply because s/e cannot round it off? If your critic will accept such simple standards as these I should reply that: Firstly, Miss ——'s novel is more than tolerably well written on both sides, knew, felt and really lived what they were fighting for—something almost unique in modern wars. Secondly, to condemn a novel simply on account of its length would mean the throwing overboard of a host of literary giants; Tolstoy, Tolstoi and most of the Russians would be among the first to go. And it could be said for the "diaries of them all," Balzac? Balzac, whose novels are a continuation of one another; for where does "Splendours and Miseries" begin or "Lost Illusions" end? Too long, my hat. What would I not give to-day if only I could unearth some hitherto unpublished exploits of the great Baron Nucinden or Lucien du Ruempré?

At least let us thank Heaven, and let it be recorded that in the midsummer of 1940 there was still one European country where a discussion on literary criticism could still be carried on in your hospitable columns.—Yours, etc.,

Blackrock, Co. Dublin, July 30th, 1940.

TO THE EDITOR OF THE IRISH TIMES.

SIR,—A little book of Georgian poetry, published some years ago, had a preface by Gilbert Chesterton. He quoted the following metaphor from one of the poems, an Arab love song:—

"What want'st thou with thy tribe's black tents,
Who hast the red pavilion of my heart?"

He said that while English poets could write like that there was no need to despair of English poetry.

But young English poets did not continue to write like that. It would be wearisome to describe what they did instead; but making memorable and quotable metaphors has not been their habit. And yet the metaphor is surely the highest form of literary expression? Kepler said that analogy was the golden key that unlocked the mystery of the universe. What analogy is to mathematics, the metaphor is to literature. Parable, allegory, analogy, metaphor, simile —if there were any superior way of conveying truth we would find it in the New Testament.

What has the modern school of cryptic, apocalyptic poets, or poetasters, given us instead of metaphor? Dark sayings, which, one of them tells us, have no fixed meaning, even for the writer. They may mean one thing on Monday and another if you happen to read them on Wednesday, and this again depends on the weather. A satellite of one of the major luminaries or dark stars of this new art has told us gleefully that some of the more mysterious emanations of his primary are intended to be understood only by a small clique that was at school with him. Cads! The professional critics swallowed the information with apparent meekness, but I notice them sniffing suspiciously at a recent barrowload of excreta from this stable of Pegasus.

So long as the Loch Ness monster stays beneath the surface he will remain a prodigy and a marvel. Let him show himself only once, and we will know that he is merely an elderly conger, or perhaps a superannuated bull seal cast out by the herd. And now and again, thank goodness, the modern poet comes to the surface. He attempts a metaphor in the traditional manner, or he is goaded into the correspondence columns, where he reveals the mentality of "Constant Reader," "Pro Bono Publico," "Indignant Ratepayer," "Outraged Spinster" and "Mother of Seven."

He was probably the father of modern poetry who saw the moon over the church steeple and compared it with the dot over the letter "i." Anyway I thought of him immediately when Mr. Plomer, describing a pallid face with hollow, dark-rimmed eyes, said it was like a white handkerchief with two lead bullet holes in it. He thinks bullets are made of graphite, but smudge the circumference of any hole they make.

I notice some confusion of thought in Mr. Kavanagh's recent verses, "Spraying the Potatoes." In one line a wasp is poised on the edge of a barrel; in the next he is afloat on the surface of the liquor. A brimful barrel would explain it, but it is hardly worth explaining. Ruth belongs to two great poems, and I think Mr. Kavanagh was unwise to remind the reader of either. And what does he mean by saying that a sudden noise "broke the burnt stick of noon in two"? Is there some faddled connection here between a hot day and the snap of a dry twig when trodden on? I suspect this burnt stick is the one that poked the two dark-rimmed holes in Mr. Plomer's handkerchief. Aye, maybe, and made the dot over the letter "i."

Mr. Kavanagh is not one of these writers who have nothing to say and are afraid to say it. If he were habitually opaque I would ignore him.—Yours, etc.,

"Cc 804."

Dublin, July 30th, 1940.

TO THE EDITOR OF THE IRISH TIMES.

SIR,—Having been absent from home on a literary pilgrimage to the tomb of Nat Gould, I missed the opening spasms of the correspondence, which, with exquisite delicacy, you have entitled "Literary Criticism;" so I am afraid I do not know what it is all about. Somebody told me yesterday that it derives from Mr. Kavanagh's review of a novel by that admirable story teller, Maurice Walsh, who is one of the kindest and most modest of men. He also happens to be one of the most successful novelists of our time; and I should imagine that on the subject of "potatoes" in the Flann O'Brien sense of the term, he could give some sound advice to all the boys and girls who have been horning in on this controversy. Mr. Walsh makes money by his pen. Probably that is why he does not write letters to the *Irish Times*. I have read the book that started all this to-do, brouhaha, schemozzle, and what not; and it is pretty good, to my untutored way of thinking. If any of your correspondents could tell a story like the bold Maurice, he, she, or it, as the case may be, would not need to worry any more about the weekly tuber crop. So much for the congeries of booksy-boys, pansies, nambie-pambies (*pace* (Mrs.) Hilda Upshott), escapists, fly-boys, Cissies, Conchies, Wolf-cubs, retired Sanitary Inspectors, acidulated spinsters, uplifters, Sundowners, hieratic humbugs and ex-T.D.'s, who have been wasting so much of your space.

Now for the sewer rats. There was a time in this country, in the dead, dead days beyond recall, when every newspaper controversy, on however high a 'plane it might have started, inevitably finished up by the interchange of the epithet "Castle Dick" among the protagonists. At a later stage of our national development, your correspondents tended to stray into a discussion regarding the validity of Holy Orders; and now by a series of easy and graceful transitions, we find ourselves led gently, but inexorably, into our municipal drain pipes.

My poor friend, Maurice Walsh! Little did he think, when writing "The Hill Is Mine" that his work would inspire so many of his artistic compeers to cry in eager unison: "Sewers are Ours." I cannot follow them into the sungent purlieus of Cloaca Maxima, where, apparently, he and they make their vesperine stews, as I have it. I am too old for that. Besides, although I am not a Catholic, I am a Christian, and I am afraid of the dark.—Yours, etc.,

Dublin, July 30th, 1940.

TO THE EDITOR OF THE IRISH TIMES.

SIR,—Having been absent from home on a literary pilgrimage to the tomb of Nat Gould, I missed the opening spasms of the correspondence, which, with exquisite delicacy, you have entitled "Literary Criticism;" so I am afraid I do not know what it is all about. Somebody told me yesterday that it derives from Mr. Kavanagh's review of a novel by that admirable story teller, Maurice Walsh, who is one of the kindest and most modest of men. He also happens to be one of the most successful novelists of our time; and I should imagine that on the subject of "potatoes" in the Flann O'Brien sense of the term, he could give some sound advice to all the boys and girls who have been horning in on this controversy. Mr. Walsh makes money by his pen. Probably that is why he does not write letters to the *Irish Times*. I have read the book that started all this to-do, brouhaha, schemozzle, and what not; and it is pretty good, to my untutored way of thinking. If any of your correspondents could tell a story like the bold Maurice, he, she, or it, as the case may be, would not need to worry any more about the weekly tuber crop. So much for the congeries of booksy-boys, pansies, nambie-pambies (*pace* (Mrs.) Hilda Upshott), escapists, fly-boys, Cissies, Conchies, Wolf-cubs, retired Sanitary Inspectors, acidulated spinsters, uplifters, Sundowners, hieratic humbugs and ex-T.D.'s, who have been wasting so much of your space.

Now for the sewer rats. There was a time in this country, in the dead, dead days beyond recall, when every newspaper controversy, on however high a 'plane it might have started, inevitably finished up by the interchange of the epithet "Castle Dick" among the protagonists. At a later stage of our national development, your correspondents tended to stray into a discussion regarding the validity of Holy Orders; and now by a series of easy and graceful transitions, we find ourselves led gently, but inexorably, into our municipal drain pipes.

My poor friend, Maurice Walsh! Little did he think, when writing "The Hill Is Mine" that his work would inspire so many of his artistic compeers to cry in eager unison: "Sewers are Ours." I cannot follow them into the sungent purlieus of Cloaca Maxima, where, apparently, he and they make their vesperine stews, as I have it. I am too old for that. Besides, although I am not a Catholic, I am a Christian, and I am afraid of the dark.—Yours, etc.,

"Cc 804."

THE GRIPPER FOR GALWAY PLATE

PROMISE OF A GREAT CONTEST

Saffron Hill and Pulcher May Gain Places

Train: Westland Row, 7.45 a.m.

EVERYTHING points to the annual Galway meeting, which opens to-day on the famous Ballybrit course, being one of the most successful of all times. For both the Galway Plate to-day and the Galway Hurdle to-morrow there will be big fields, and each event has an open appearance.

The "Plate" will attract a field of eighteen, made up of the majority of the best steeplechasers in Ireland, though, unfortunately, Jack Chaucer, who has developed coughing, will not be of the number. C. Brabazon's stable will, however, have a worthy substitute in Kildonan's Hope. Pulcher, the winner of the corresponding race last year; Drumbilla, Saffron Hill, Bistro, and Knight of Venosas all have been in winning form recently, while The Gripper, who has been showing useful form on the

Tote Double on Third and Fifth Races.

flat, is a very genuine candidate. Arran Peaks, the one cross-Channel trained horse in the race, was going well when he fell in the Red Cross Steeplechase, and may be a danger to the best. C. A. Rogers, trainer of Saffron Hill, also runs Sir Sen, a promising five-year-old. The Gripper, Saffron Hill and Pulcher are taken as the pick of the field, and

THE GRIPPER

is named as the likely winner, the other two places being allotted to Saffron Hill and Pulcher.

Miss Paget, owner of Saffron Hill, should win the Ballybrit Plate with either Atco or Knight of the Border, and has also a good chance of further scores with Bright Child in the Salthill Plate, and Fairfax in the Stewards' Plate. Selections:—

Salthill Plate—**Bright Child.**
Mervue Plate—**Clonbern.**
Galway Plate—**The Gripper.**
Moyode Plate—**Allanwood.**
Ballybrit Plate—**Miss Paget's selected.**
Stewards' Plate—**Fairfax.**

TOTE DOUBLE:

The Gripper and **Miss Paget's selected.**

2.0—SALTHILL PLATE of 70 sovs. Second 12 sovs., third 8 sovs. A handicap hurdle race. 1½m.

		Age	st.	lb.
UP THE AISLE (Mr. J. V. Rank)	H. Brown	6	12	0
BRIGHT CHILD (Miss Dorothy Paget)	C. A. Rogers	a	10	13
AVATEA (Mr. M. J. Fanning)	Owner	5	10	4
CLOHOGUE (Mr. E. T. O'Meara)	Owner	a	10	2
DOWN EAST (Mr. T. A. Morris)	Morris	4	9	10
YOUNG BOB (Mr G. O'Mara)	Mahoney	5	9	9
TOIROSE (Mr. Jas. J. Kelly)	Kirwan	a	9	8
COOLERAGH (Mr. J. A. Mangan)	Owner	a	9	7
SILVER FIZZ (Mr. J. Leech)	Delany	6	9	7
ST. WOLSTAN (Mr. W. Dwan)	P. Molony	5	9	7
GLENKIERAN (Mrs. J. P. McAuley)	Banahan	4	9	7

Above are declared runners.

00 UP THE AISLE. Unplaced with 10-8 to Maple (10-12) Cheltenham April (2m. hurdles).

41 BRIGHT CHILD. Carried 10-2 when winning 2l., neck, from Walter's Pride (10-11) and Amberhill (9-10) Powerstown July (1m. 5f. 70yds. hurdles).

40 AVATEA. Unplaced with 10-6 to Eradicate (10-8) Curragh July (1½m. flat). Carried 10-2 when fourth of 6 to Foxwell (10-4) Leopardstown June (1½m. hurdles). Carried 10-7 when fifth of 17 to Solve (9-7) Phœnix Park May (2m. hurdles).

00 CLOHOGUE. Unplaced with 10-7 to Gloucester (9-10) Powerstown July (1m. 2f.). Unplaced with 10-2 to Kilfeakle (9-8) Thurles June (1¾m. hurdles). See Toirose.

01 DOWN EAST. Carried 10-4 when winning 8l., 3l., from Blazing Fire (12-0) and Derk (11-12) Powerstown July (1m 5f. 70yds. hurdles).

03 YOUNG BOB. Carried 10-1 when beaten 1l., neck, by Amberhill (10-0) and Gorgia (11-0) Tramore May (2m. hurdles). Toirose (9-8) was fifth of 10.

12 TOIROSE. Carried 9-10 when beaten 1½l. by Sarawaki (10-11) Killarney July (1½m. hurdles). Carried 9-9 when winning 2l., 4l., from Sarawaki (11-1) and Another Consul (10-7) Tramore July (2m. hurdles). Carried 8-2 when beaten neck, ½l., by Beggar Lass (10-2) and Bendigold (8-10) Gowran May (1m. 2f.). Clohogue (9-4) was unplaced. See Young Bob.

30 COOLERAGH. Carried 10-4 when fifth of 13 to Allanwood (11-2) Phœnix Park July 20 (2m. flat). Carried 9-8 when beaten 2l., 3l., by Atco (12-1) and Amico (9-12) Bellewstown July (2m. 'chase).

44 SILVER FIZZ. Carried 9-4 when fourth of 7 to Swing Fro (9-2) Bellewstown July (1m. 5f. flat). Carried 10-0 when fourth of 9 to Charon (10-10) Dundalk April (1m. 1f. 80yds.).

33 ST. WOLSTAN. Carried 11-4 when beaten 3l., 4l., by Homeland (11-6) and Barrymore (10-10) Tramore July (1½m. hurdles).

10 GLENKIERAN. Unplaced with 10-12 to Shannon (11-0) Phœnix Park July 10 (1m. 2f. 50 yds.). Carried 10-7 when winning 5l., 10l., from Dakota Star (10-8) and Dunmore East (10-7) Kilbeggan May (2m. hurdles).

2.30—MERVUE PLATE of 70 sovs. Second 12 sovs., third 8 sovs. A weight for age flat race. 1½m.

		Age	st.	lb.
EUPHROSYME (Duchess de Stacpoole)	Brabazon	4	8	7
ARCHIE'S PRIDE (Mr. J. P. McAuley)	Banahan	5	8	7
MISS LONDON (Mr. M. J. Macardle)	Arnott	5	8	7
SHARP ROCK (Mr. D. M. Duane)	Owner	4	8	7
CULLEEN'S STAR (Mrs. E. A. Gargan)	Gargan	3	8	0
CLONBERN (Mr. Michael McDonough)	Parkinson	3	8	0
SPORTED OAK (Mr. J. H. Whitney)	Ussher	3	8	0

Above are declared runners.

00 EUPHROSYME. See Miss London.

04 ARCHIE'S PRIDE. Carried 11-7 when fourth of 13 to Roe (10-12) Killarney July (1½m.).

23 MISS LONDON. Carried 9-9 when beaten 2l., 2½l. by Your Worship (8-9) and Silver Vixen (9-9) Ballinrobe July (1m. 2f. 60yds.). Sported Oak (8-9) was fourth of 10, and Euphrosyme (9-2) fifth. Carried 10-3 when beaten 1½l. by Littlestep (11-5) Bellewstown July (1m. 5f. hurdles).

00 SHARP ROCK. Unplaced with 11-11 to Bachelor's Charm (11-11) Sligo April (1½m.).

00 CULLEEN'S STAR. Unplaced with 8-7 to Diamond Link (8-7) Bellewstown July (1m.).

00 CLONBERN. Unplaced with 8-7 to Avena (9-2) Curragh June (1m.).

44 SPORTED OAK. See Miss London. Carried 8-7 when fourth of 9 to Potted Meat (8-7) Dundalk June (1m. 1f. 80yds.).

3.15—GALWAY PLATE of 1,000 sovs. Second 150 sovs., third 100 sovs. A handicap steeplechase. 2m. 5f. 60y.

KNOCKADROLEEN, br. g. by Ceylonese—Mary Long (Miss B. Kearns) (J. Kearns), a, 12-3 ....Mr. W. Willis
STERLING DUKE, b. g. by Invereigh—Tavora (Mr. H. O'Leary) (J. Ruttle), a, 11-5 ....T. Hyde
THE GRIPPER, b. g. by The Carpenter—Morceau (Mr. W. M. Shawe Taylor) (H. Ussher), 6, 11-4 ....W. O'Grady
KILDONAN'S HOPE, b. m. by Knight of the Garter — Lemon Sponge (Mr. O. Fitzpatrick) (C. Brabazon), a, 11-0 ....M. C. Prendergast
KNIGHT OF VENOSAS, b. g. by Knight of Kilcash—Venosa's First (Capt. C. B. Harty) (Owner), a, 10-13....Mr. H. Harty
ARRAN PEAKS, br. g. by Kircubbin—Lodz (Mr. J. V. Rank) (H. Brown), a, 10-11 ....P. J. Murphy
SAFFRON HILL, b. g. by Invereigh—Loobagh (Miss Paget) (C. Rogers) (4lb. ex.), a, 10-11 ....D. L. Moore
DERRYGRATH, b. g. by Gone Cold—Garnavilla (Mr. P. J. Kavanagh) (Owner), a, 10-8 ....D. Connors
CABIN FIRE, b. g. by Cottage—Shining Hope (Mrs. P. Kiely) (T. Hyde), a, 10-7 ....T. Moloney
PULCHER, b. or br. g. by Pucka Sahib—Dowry (Col. Scott Moore) (R. Fetherstonhaugh), a, 10-6 ....J. Costello
CHIEF COUNT, ch. g. by Arran Chief—Cappy Countess (Mr. G. Byrne) (J. Ruttle), a, 10-5 ....E. J. Kennedy
SIR SEN, b. g. by Sun Yat Sen—Lady Guller (Lord Queenborough) (C. Rogers), 5, 10-4 ....S. Magee
BISTRO, b. g. by Lustucru—Irish Pippin (Lady Brooke) (M. Arnott), a, 10-3..J. Brogan
DRUMBILLA, b. or br g. by Little Marten—Dromara II. (Mr. J. Cox) (Owner), 6, 10-2 ....Mr. J. R. Cox
SWINDON GLORY, b. g. by Swindon—Rosemint (Mr. J. A. Mangan) (Owner), 6, 10-2 ....M. Gordon
PARK KNIGHT, b. g. by Knight of Kilcash—Parkstown (Miss F. Stokes) (J. Kirwan), a, 10-1 ....J. Cahalin
RING OF GOLD, b. g. by Tolgus—Gold Brick (Capt. D. W. Daly) (H. Ussher), 5, 9-7 ....T. McNeill
PRINCE TOZZI, b. g. by Rowland—Princess Tozzi (Mr. M. Kelly) (C. P. Kelly), a, 9-7 ....P. O'Loughlin

Above are declared runners.

100 KNOCKADROLEEN. See Bistro and Drumbilla. Carried 12-4 when winning 1½l., 4l., from My Branch (12-0) and Uphsot (10-11). Downpatrick, May (3m. 3f. 'chase). Carried 12-0 when winning 4l., 3l., from Radio Wave (11-3) and Boonara (10-12), Punchestown (2½m. 'chase). Bistro (10-10) fell.

002 STERLING DUKE. See Park Knight, Drumbilla and Pulcher.

332 THE GRIPPER. Carried 11-10 when beaten ½l. by Shannon (11-0), Phœnix Park, July 10 (1m. 2f. 50yds.). Carried 12-5 when beaten 4l., head, by Cuff Link (11-5) and Swing Fro (10-2), Dundalk, June (1½m. flat). Carried 11-13 when beaten neck, 2l., by Rockleigh (11-3) and Bally pollard (10-7), Phœnix Park, June (1m. 2f. 50yds.).

01 KILDONAN'S HOPE. Carried 11-10 when winning 3l., 8l., from Kaor (11-10) and Solido (11-6), Dundalk, April (2m. 200yds. 'chase). Asthore (12-10) was unplaced.

231 KNIGHT OF VENOSAS. Carried 11-5 when winning 2l., 5l., from Knight of the Border (11-5) and Argument (9-10), Killarney, July 17 (2m. 'chase). Carried 12-0 when beaten 6l., 15l., by Jackbook (10-5) and Coincide (9-7), Killarney, July 16 (3m. 'chase). Carried 12-7 when beaten ½l. by Miss Eileen (9-10), Kilbeggan, May (3m. 'chase).

001 ARRAN PEAKS. Carried 11-7 when winning 1½l., 3l. from Perons Isle (11-9) and Bachelor King (10-9), Stratford-on-Avon April (2m. 30yds. 'chase). Carried 11-2 when fifth of 14 to Sable Marten (11-2), Wolverhampton March (3m. 'chase).

111 SAFFRON HILL. Carried 12-2 when winning 3l., 6l. from Brown Joker (9-10) and St. Mullins (10-7), Ballinrobe July (3m. 'chase). Prince Tozzi (10-3) was fourth of 7. Carried 11-8 when winning 10l., 8l. from Jackbook (10-7) and Park Knight (11-2), Junction June 29 (3m. 'chase). Carried 11-4 when winning 10l., same, from Deal (9-8) and Golden Sunset II. (9-11), Mallow June (3m. 'chase).

211 DERRYGRATH. Carried 11-5 when winning 4l., same, from Red Wind (11-0) and Brown Admiral (11-5), Phœnix Park May 4 (2m. flat). Carried 11-5 when winning 4l., 2l. from Ring of Gold (11-0) and April Mist (11-4), Fairyhouse (2m. 2f. 'chase). Sir Sen (12-0) was fourth of 9.

423 CABIN FIRE. Carried 10-7 when beaten 1l., 1½l. by Smerwick's Nephew (10-7) and Miss Rhythm (10-2), Navan April (2m. hurdles). Carried 10-3 when beaten 2l. by Jack Chaucer (11-11), Fairyhouse (3½m. 'chase). Drumbilla (10-1) was fourth of 14.

041 PULCHER. Carried 10-5 when winning head, 2l. from Knight of the Border (10-9) and Amico (9-7), with Jack Chaucer (12-7) fourth and Sterling Duke (11-5) sixth of 7, Baldoyle July (2m. 2f. 'chase).

233 CHIEF COUNT. See Drumbilla. Carried 12-0 when beaten 1½l., 4l. by Armoured Prince (10-9) and Persian Rose (11-7), Kilbeggan May (2m. 'chase). Carried 11-2 when beaten 4l. by The Card (10-1), Punchestown (2m. 'chase).

022 SIR SEN. Carried 12-3 when beaten short head by Free State (11-12), Junction June 29 (2m. 100yds. 'chase). Carried 12-0 when beaten 4l. by Free State (11-5), Mallow June (2m. 'chase). Fell at Junction June 6 ('chase). See Derrygrath.

132 BISTRO. Carried 10-13 when beaten 4l. by Allanwood (11-2) Phœnix Park July 20 (2m. flat). Knockadroleen (12-2) was unplaced. Carried 11-5 when beaten 1l., 3l., by September (12.1) and Sen Toi (11-6) Ballinrobe July (2m. 2f. 'chase). Carried 10-5 when winning 1½l., head, from Boonara (10-2) and Derby Lad (9-2) Naas June (2m. 40yds. 'chase). Carried 10-9 when beaten ¾l. by Boonara (9-12) Mullingar June (2m. 'chase). Saffron Hill (10-3) was fourth of 14. Carried 10-12 when winning 4l., 2l., from Shrarmore (12-7) and Tanya's Knight (12-3) Gowran May (2½m. 'chase).

431 DRUMBILLA. Carried 9-11 when winning ½l., 8l., from Knight of the Border (10-5) and Chief Count (10-5) Leopardstown July (2½m. 'chase). Jack Chaucer (12-7) was fourth of 8. Knockadroleen (12-3) fifth, Swindon Glory (10-2) sixth, and Sterling Duke (11-5) behind. Carried 11-4 when beaten 15l. by Slieve Bernagh (9-7) Dundalk April (2m. 200yds. 'chase). See Cabin Fire.

000 SWINDON GLORY. See Drumbilla.

131 PARK KNIGHT. Carried 10-10 when winning distance from Sterling Duke (12-7) (remounted) Powerstown July (2½m. 'chase). See Saffron Hill.

432 RING OF GOLD. Carried 11-5 when beaten 6l. by Free State (10-5) Junction June 6 (2m. 100yds. 'chase). Carried 11-5 when beaten 4l., same, by Shannon (11-2) and Fet (11-7) Naas May (2m. 2f. 'chase). Carried 10-12 when fourth of 9 to Persian Rose (11-5) Naas April (2m. 40yds. 'chase). See Derrygrath.

014 PRINCE TOZZI. See Saffron Hill. Carried 9-7 when winning ¾l., 1l., from My Branch (11-12) and Brown Joker (9-7) Bellewstown July (3m. 'chase).

LAST YEAR'S RESULT.

Pulcher, 10-6 ....J. Costello 1
Drumlargin, 10-3 ....W. O'Grady 2
Bistro, 9-7 ....J. Brogan 3
The Gripper, 10-12 ....J. Lenehan 4

18 ran. Won by 1½l., 2l. Shrarmore (9-12) was seventh, and Cabin Fire (11-8) behind.

4.0—MOYODE PLATE of 70 sovs. Second 12 sovs., third 8 sovs. A weight for age flat race. 2m.

		Age	st.	lb.
GOLDEN JACK (Miss Dorothy Paget)	C. A. Rogers	5	12	3
SWINDON BEAUTY (Mr. J. A. Mangan)	Owner	6	12	0
ALLANWOOD (Mrs. E. McGrath)	Parkinson	4	12	0
EGMONT (Mr. Walter Dwyer)	Owner	4	11	7
SUIR SIDE (Mr. T. W. Barry)	H. M. Ryan	5	11	7
BURNISHED GOLD (Mr. T. W. Dreaper)	Owner	4	11	7
CYLDENNIS (Mr. D. M. Duane)	Owner	5	11	7
HALLOWMENT (Mr. D. P. O'Brien)	Owner	6	11	7
RAY OF HOPE (Mr. P. J. O'Meara)	E. T. O'Meara	6	11	7
XMAS BELLS (Mr. P. K. Joyce)	Private	4	11	0

Above are declared runners.

1 GOLDEN JACK. Carried 11-5 when winning neck, 3l. from Three Bridges (11-10) and Captain Starlight (10-2) Baldoyle July (1½m.).

01 SWINDON BEAUTY. Carried 11-12 when winning neck, 1½l. from Burnished Gold (12-2) and Miss Dee (11-7) Bellewstown July (2m.).

31 ALLANWOOD. Carried 11-2 when winning 4l., 6l. from Bistro (10-13) and Solve (10-7) Phœnix Park July 20 (2m.). Carried 8-5 when beaten short head, 2l. by Matona (8-2) and Red Shaft (9-10) Junction June 29 (2m.). Egmont (8-0) was unplaced.

01 EGMONT. Carried 11-7 when winning 4l., 1½l. from Rathcoole (10-9) and Briny Ocean (11-9) Powerstown July (1m. 5f. 70yds.). See Allanwood and Suir Side.

0 SUIR SIDE. Unplaced with 11-7 to the dead-heaters, Twelve (11-0) and Prophet's Thumb (11-2), Mallow June (1½m.). Egmont (10-6) was third.

20 BURNISHED GOLD. Unplaced with 11-5 to Shannon (11-0) Phœnix Park July 10 (1m. 2f. 50yds.). See Swindon Beauty.

04 CYLDENNIS. Carried 11-7 when fourth of 8 to Radio Wave (11-12) Fairyhouse (2½m. 'chase).

42 HALLOWMENT. Carried 11-4 when beaten 1½l. by Nursery Seedling (10-9) Killarney July (2m.).

20 RAY OF HOPE. Unplaced with 11-3 to St. Martin (11-3) Junction June 29 (2m. hurdles). Carried 11-9 when beaten 2l. by Tully Hope (11-7) Thurles June (2m.).

00 XMAS BELLS. Carried 10-3 when fifth of 8 to Bendigold (10-3) Ballinrobe July (2m.).

4.35—BALLYBRIT PLATE of 70 sovs. Second 12 sovs., third 8 sovs. A weight for age steeplechase. 2½m.

		Age	st.	lb.
ATCO (Miss Dorothy Paget)	C. A. Rogers	a	12	2
SAFFRON HILL (Miss Dorothy Paget)	C. A. Rogers	a	12	7
KNIGHT OF THE BORDER (Miss Dorothy Paget)	C. A. Rogers	6	11	7
FAIRY HALL (Mr. Jas. Dardis)	O'Roarke	6	10	7
VANROOK (Mr. R. Loewenstein)	C. Harty	a	10	7
SCOTCH SUN (Mrs. Ernest Pitman)	Private	a	10	7

Above are declared runners.

31 ATCO. Carried 12-1 when winning 2l., 3l. from Amico (9-12) and Cooleragh (9-8), Bellewstown, July (2m. 'chase.). Carried 11-8 when beaten 6l., same by September (10-3) and Kerimetiya (9-7), Dundalk, June (2m. 200 yds. 'chase).

11 SAFFRON HILL. See Galway Plate.

22 KNIGHT OF THE BORDER. Carried 11-5 when beaten 2l by Knight of Venosas (12-0), Killarney, July (2m. 'chase). Carried 10-5 when beaten ½l. by Drumbilla (9-11), Leopardstown, July (2½m. 'chase.).

00 FAIRY HALL. Unplaced with 12-0 to Saffron Hill (12-2), Ballinrobe, July (3m. 'chase.).

30 VANROOK Carried 10-6 when fifth of 12 to Piper's Luck (11-0), Dundalk, June (1½m. hurdles). Carried 10-7 when beaten 4l., 8l. by Argument (9-7) and Deal (10-2), Junction, June 6 (2m. 100yds. 'chase.).

4 SCOTCH LASS. Carried 11-5 when fourth of 7 to River Gem (11-0), Ballinrobe, July (1½m. flat).

5.10—STEWARDS' PLATE of 70 sovs. Second 12 sovs., third 8 sovs. A handicap flat race. 1m. 170y.

		Age	st.	lb.
FAIRFAX (Miss Dorothy Paget)	C. A. Rogers	4	10	3
CLOHOGUE (Mr. E. T. O'Meara)	Owner	a	9	7
ELIZA'S BACHELOR (Mr. G. O'Mara)	Keating	a	8	11
CARMAVEY (Lord Glentoran)	Arnott	a	8	11
GLEN DILLY (Mr. L. W. Robinson)	Owner	5	8	10
BAMBOLA (Mrs. E. McGrath)	Parkinson	4	8	10
DANDY BOY (Mr. D. Malone)	Owner	4	8	4
RAMPAGE (Mr. J. Dillon)	Mangan	5	8	0
BALLYDUAG (Mr. E. T. O'Meara)	Owner	3	8	0
ROISTERER II. (Mr. B. Kerr)	Lenehan	3	8	0

Above are declared runners.

10 FAIRFAX. Unplaced with 9-8 to Taffytrap (8-0), Curragh, July (6f. 63yds.). Carried 9-5 when winning head, ½l. from Dead Level (8-0) and Daisy's Apron (7-11), Baldoyle, July (7f.).

00 CLOHOGUE. Unplaced with 10-7 to Gloucester (9-10), Powerstown, July (1m. 2f.).

00 ELIZA'S BACHELOR. Unplaced with 11-2 to Bendigold (10-5), Ballinrobe, July (2m.).

02 CARMAVEY. Carried 9-9 when beaten 2l. by Venetian Lace (9-0), Thurles, June (1m. 3f.).

00 GLEN DILLY. Unplaced with 10-9 to Bradicate (10-8), Curragh, July (1½m.).

00 BAMBOLA. Unplaced with 10-2 to Brennan (11-3), Naas, April (1½m. hurdles).

01 DANDY BOY. Carried 8-1 when winning 1½l., 4l. from Dashing Wave (8-1) and Cute John (9-10), Bellewstown, July (1m.).

04 RAMPAGE Carried 10-13 when fifth of 10 to Cute John (11-13), Laytown, Aug., 1939 (5f.).

20 BALLYDUAG. Unplaced with 8-8 to First Visit (7-13), Mallow Oct. (5f.). Carried 8-4 when beaten 4l. by Babs (8-2), Baldoyle, Sept. (5f.).

00 ROISTERER II. Carried 6-10 when fifth of 14 to Vintage Port (9-3), Thirsk, Nov. (5f.).

JULY 31ST. GALWAY AUGUST 1ST.

TOTE TO-DAY

2/- & 10/- Tickets For GALWAY PLATE On Sale from 1.30. p.m.

LEOPARDSTOWN CLUB,
SECOND AUGUST MEETING, 1940.
SATURDAY, AUGUST 24th.

FREE CARRIAGE BY RAIL AT SINGLE STALL RATE OR THE EQUIVALENT BY ROAD TRANSPORT OF ALL HORSES RUNNING AT THE MEETING. For full particulars see "Racing Calendar."

The following RACES CLOSE TO-DAY (WEDNESDAY), JULY 31st, with Mr. F. Harold Clarke, 9 Hume street, Dublin, C.2. Telegraphic Address: "Turfclub, Dublin."

THE FOXROCK STEEPLECHASE of 300 sovs. (presented by the Government of Ireland). About two miles and a half.

N.B.—All entrance and acceptance fees will be added to the value of this race.

THE BALLYOGAN PLATE of 100 sovs. For maiden two years old. About seven furlongs.

THE STEPASIDE PLATE of 100 sovs. A handicap flat race for three years old and upwards. Five furlongs.

THE KILTERNAN PLATE of 100 sovs. A flat race for Irish-trained horses three years old and upwards that are *maidens at starting. Qualified Riders. About two miles.

*Including races under I.N.H.S. and N.H. Rules.

THE KERRYMOUNT HANDICAP HURDLE RACE of 100 sovs. One mile and a half.

THE LEOPARDSTOWN PLATE of 200 sovs. (Closed.) —(Advt.)

JIM ... PERSONALLY ATTENDS Galway TO-DAY ... Pottinger's Entry ... BELFAST

GOLDEN ERA IN STORE FOR 'CHASING?

Mr. Lambton's Plea for Early Resumption of Racing

FROM OUR TRAVELLING CORRESPONDENT.

LONDON, Tuesday Night.

ONE of those invincibly cheerful people who are a joy these days, because they throw searchlights into the murk, was predicting over lunch to-day that, beginning with the year 1944, we shall see such halcyon moments for steeplechasing as have never been seen before. In fact, he ventured so far as to say that horses that would normally have been running in the classic races of 1942 will, in the golden age that he foresees, be running in the Galway Plate, and such like events, under National Hunt Rules.

A Simple Theory

This theory is simple. It is that the many yearling colts that are in the process of being added to the list and turned out indefinitely may never be taken up again for racing on the flat, but that a great many of them will be available for hurdle races and steeplechases. Thus, according to him, a great many good horses that would have been raced on the flat at two, three and four, and then, if they had done well, gone to the stud or been sold to go abroad, will provide the background of the steeplechasing of 1944 and the years that will follow it.

The theory is alluring enough and there is possibly something in it. On the other hand, there is a possibility that a time will come when the forage position, which is sound enough now, may become acute in this country. A commercially-minded friend of mine worked himself up over it some little time ago when he heard that young horses were being virtually "given away." When he approached a local committee that deals with such questions he was distinctly frowned on and he was told that he might have to plough up a good deal of his land and grow wheat.

Cattle, Not Horses

If he had spoken of running cows or bullocks he might have been received with some favour, but when he mentioned horses the suggestion was met with frowns and shakings of the head. He could not even advance the stock argument that his plans were actuated by a desire to improve and maintain the breed of the thoroughbred horse, and his little scheme was still-born. It is to be feared that a good many other little schemes like it have also died at birth. In this great country, "the home of the thoroughbreds," etc., the racehorse *qua* racehorse is not well spoken of at the moment.

Silent Gallops

I see that Mr. J. V. Rank has reduced the number of his flat-race horses that are being kept in training to a dozen or so, so the Druid's Lodge gallops no longer ring of a morning with the music of the hoof. All his jumpers have been turned out. The latter means nothing, as all jumpers, except the old platers that would have been wanted to run at Newton Abbot on August bank holiday, are more or less "out" at this season of the year.

One hears no talk of a possible resumption of steeplechasing, but if such a thing were sanctioned, say, in three or four months, it would be easier to devise programmes than under the Rules of Racing. In fact, this correspondent is not unhopeful that there may be some jumping during he coming winter and spring. This, it must be understood, is mere guesswork, but the portents seem rather better for it than for an immediate resumpion of racing on the flat.

Some prominence is given to-day to a leter from Mr. George Lambton urging an early resumption of flat racing. Mr. Lambton is he doyen of the training profession and speaks with authority, but in this case he does not seem to present so sound an argument as he usually does when he writes a letter to the newspapers.

The Lambton Tradition

Briefly, he, personally, does not see much risk of an invasion of this country, and that being so there does not seem to him good grounds for a continuance of the ban on racing. This is all in the splendid Lambton tradition. In Mr. Lambton's active riding days a warning that a fence was unjumpable did not stop him from riding at it. When the Government sees eye to eye with him on matters of military theory then we shall have racing again; at present, apparently, they do not. Some people expect that there will be an announcement in this week's *Racing Calendar* about the possibility of there being some limited racing in September, so it must be left at that.

GALTEE MORE.

LAWN TENNIS

GIRLS IN GREAT MATCH

Fancied Players Remain in Singles Championships

ONE of the best matches seen yet in the Leinster Junior Championships was that played yesterday in the second round of the Senior Girls' Singles between Miss P. Doran, a former star in junior ranks, and Miss A. Blayney. Both girls hit very hard, particularly Miss Blayney, but Miss Doran showed better control, and this was a decisive factor in a match which was much more interesting than the score indicates.

All the favourites still remain in the Singles Championships, and I. Boden, a schools' interprovincial, reached the third round with an easy win over N. Robb, while D. Nolan defeated the brilliant young Avoca School hockey player, W. Matheson, in straight sets, to arrive at the same stage. Details:—

SENIOR BOYS' CHAMPIONSHIP—First Round.
F. Nolan beat D. Smyth—6-1, 6-3.
W. Matheson beat P. Bradshaw—6-3, 6-1.
A. Mongan beat D. Sheehy—6-1, 6-2.
B. Barry beat M. Quane—6-0, 6-1.
R. Williams beat R. Law—6-3, 6-2.
D. Orr beat E. Egan—6-2, 10-8.
K. A. O'Brien beat M. O'Flanagan—4-6, 6-2, 6-4.
J. Dawson beat J. Duff—6-4, 7-5.
A. Mongan beat D. Sheehy—6-1, 6-2.
Second Round.
D. Nolan beat W. Matheson—6-4, 6-1.
I. Boden beat N. Robb—6-1, 6-1.
B. Barry beat J. Miley—1-6, 6-3, 6-2.
JUNIOR BOYS' CHAMPIONSHIP—First Round.
N. Brown beat S. Mulcahy—6-1, 6-1.
W. Dwyer beat A. Tanham—6-1, 6-0.
R. McCabe beat G. Fitzgerald—8-10, 6-2, 7-5.
M. Corrigan beat N. McDonald—6-1, 6-8, 6-3.
Second Round.
B. Nolan beat W. Dwyer—6-1, 6-0.
C. Davis beat P. Whyte—6-2, 6-4.
G. Rice beat N. Brown—6-0, 6-0.
R. McCabe beat F. Byrne—6-2, 6-3.
N. Brennan beat M. Corrigan—6-1, 6-0.
J. Blayney beat J. O'Reilly—6-1, 6-0.
SENIOR GIRLS' CHAMPIONSHIP—First Round.
K. Miley beat R. Strahan—6-1, 6-3.
G. Walters beat S. Hunt—6-1, 10-8.
M. Brennan beat C. Wrenn—6-3, 6-1.
S. Colvill beat V. Gilmartin—6-1, 6-3.
B. Crawford beat M. Corrigan—8-6, 7-5.
M. Tullo beat G. Peart—6-2, 7-5.
J. Bayne beat B. Stokes—6-2, 6-1.
B. Matthews beat M. Brady—6-4, 6-3.
Second Round.
P. Doran beat A. Blayney—6-0, 6-2.
JUNIOR GIRLS' CHAMPIONSHIP—First Round.
C. Egan beat M. Wells—6-1, 6-1.
R. Purcell beat V. Joyce—6-0, 6-1.
T. Wrenn beat M. Moran—6-3, 4-6, 6-1.
P. O'Reilly beat M. Roche—7-5, 6-3.
E. Hamilton beat P. O'Sullivan—6-0, 6-1.
M. Nolan beat S. Miley—6-2, 6-1.
A. Cuffe beat B. Lindsay—4-6, 6-3, 6-4.
M. Hanton beat B. Moran—4-6, 6-4, 6-4.
G. Conway beat P. Schorman—6-2, 6-2.
Second Round.
N. Dillon beat J. Smith—6-3, 6-0.
L. Nicholson beat B. Pasley—5-7, 6-3, 6-1.
G. Joyce beat G. Downey—6-1, 6-3.
BOYS' HANDICAP SINGLES—SECTION A. Second Round.
G. Griffin (15) beat D. Murray (15)—6-1, 6-4.
J. Blayney (scr.) beat G. Townley (3)—4-6, 6-3, 7-5.
C. Riordan (3) beat F. H. Moore (minus 15)—6-3, 6-4.
J. McCaw (3) beat W. Pasley (30)—6-0, 7-5.
E. P. O'Kelly (15) beat S. Egan (15)—6-0, 6-1.
R. Williams (minus 3) beat H. Medlicott (minus 3)—8-6, 0-6, 6-2.
P. Roantree (minus 3) beat G. Nesbitt (minus 3)—6-3, 8-6.
S. Monahan (scr.) beat G. Whyte (3)—6-3, 6-2.
B. Nolan (3) beat G. Clarke (scr.)—6-1, 6-3.
BOYS' HANDICAP SINGLES—SECTION B. Second Round.
T. Ryan (15) beat R. Henry (15.3)—6-4, 6-2.
M. McLaverty (scr.) beat N. McCarthy (15)—6-2, 6-2.
C. Dixon (15) beat J. Miley (minus 15)—3-6, 6-2, 6-3.
M. Sheehan (15.3) beat M. Duane (scr.)—9-7, 2-6, 6-3.
F. Byrne (15.3) beat N. Brennan (minus 15)—5-7, 7-5, 6-4.
C. Martin (15.3) beat I. O'Neill (15)—6-4, 6-4.
B. Law (scr.) beat R. Davis (30)—6-1, 6-8, 6-1.
P. Bradshaw (scr.) beat O. Woodward (15)—6-4, 6-1.
P. Whyte (3) beat K. Smyth (15.3)—3-6, 6-3, 6-2.
GIRLS' HANDICAP SINGLES—SECTION A. First Round.
G. Peart (3) beat J. Nelson (15)—6-2, 6-4.
A. Bacon (15) beat P. Scally (15)—6-2, 6-0.
M. Brady (scr.) beat B. Byrne (30)—6-0, 6-3.
C. Wrenn (minus 15) beat N. O'Connell (15.3)—6-2, 4-6, 6-1.
J. Smith (15.3) beat R. Brennan (15.3)—6-1, 7-5.
Second Round.
H. Keady (30) beat V. Joyce (30)—6-4, 6-3.
B. Mathews (scr.) beat M. McCabe (3)—6-3, 8-6.
A. O'Reilly (15.3) beat B. McGilligan (15.3)—6-4, 6-1.
B. Crowe (3) beat M. McCabe (15)—3-6, 6-3, 13-11.
A. Blayney (3) beat A. Bacon (15)—6-3, 8-10, 6-4.
J. Boland (15.3) beat D. McHale (15.3)—7-5, 6-3.
A. McCabe (15.3) beat M. Brady (scr.)—6-4, 6-4.
J. O'Reilly (scr.) beat P. Davis (15.3)—6-0, 3-6, 6-3.
R. Sheehy (15) beat S. Mathews (30)—6-1, 6-0.
GIRLS' HANDICAP SINGLES—SECTION B. First Round.
M. O'Herlihy (scr.) beat M. Tullo (minus 15)—6-2, 7-5.
M. Roche (30) beat M. Hamilton (15.3)—6-3, 6-0.
E. Cahill (15) beat B. Cowell (scr.)—6-1, 6-0.
Second Round.
L. Nicholson (15) beat V. English (15)—4-6, 6-3, 7-5.
C. Roche (scr.) beat M. Moran (30)—6-3, 6-0.
R. Shields (15) beat S. Hunt (minus 3)—6-4, 6-1.
C. Egan (3) beat P. McGrath (15)—8-6, 4-6, 6-3.
J. Law (3) beat B. Moran (15.3)—6-8, 6-2, 9-7.
M. Roche (15.3) beat V. Kerr (30)—7-5, 6-2.
M. A. Roche (30) beat E. Cahill (15)—6-0, 6-3.
M. Brophy (15.3) beat T. Glavin (15.3)—6-4, 6-1.
R. Corrigan (15) beat N. Luizzi (15)—2-6, 6-2, 6-2.
G. Walters (minus 3) beat P. O'Sullivan (15)—6-2, 6-0.
BOYS' HANDICAP DOUBLES—First Round.
N. Rob and D. Ryan (scr.) beat D. Costello and B. Lemass (15)—6-2, 6-2.
Second Round.
J. D. Hackett and J. Blayney (minus 15) beat J. Martin and G. Rice (15)—6-1, 9-7.
C. McLean and N. Brown (15) beat C. Fitzgerald and O. O'Reilly (scr.)—6-1, 6-1.
GIRLS' HANDICAP DOUBLES—First Round.
G. and V. Joyce (30) beat D. Vernon and R. Blood (30)—6-3, 6-0.
J. Smith and B. Lindsay (30) beat B. Hamilton and J. Nicholson (30)—7-5, 4-6, 7-5.
MIXED DOUBLES—First Round.
F. Pasley and E. Howe (30) beat P. Read and M. Nichols (minus 70)—6-4, 4-6, retired.

CONNAUGHT COUNCIL

At a meeting of the Connaught Council, held in Galway, Mr. W. A. F. Sandys (Hon. Sec., Galway L.T.C.) was co-opted a member of the Council in room of Mr. J. W. O'Callaghan.

The Council decided to accept the invitation of the Leinster Council to play an inter-provincial match in Dublin. Arrangements are proceeding in connection with a match with Munster, to be played at Galway.

It was decided to play a North versus South Connaught match at Castlerea before the end of the season.

Campbell Cup—The final of the Campbell Cup between Merville (holders) and Galway will be played at Castlebar on Sunday next.

FREE HITTING BY F. M. QUINN

QUEEN'S UNIVERSITY AND PHŒNIX DRAW

Queen's University, in the first match of their Dublin tour, played a draw with Phœnix yesterday in the Park. At one period the home side looked to have the game well in hands, as, in reply to the Queen's total of 153, they had 100 on the board with only three wickets down. Then a collapse set in, and at the finish Phœnix required nine runs for victory, and had two wickets to fall.

Queen's got their runs in two and a quarter hours. S. H. Carson batted freely for 43, and hit four boundaries, while R. G. Craig had a six and two fours in his contribution. D. R. Pigot and F. M. Quinn were the only Phœnix batsmen to offer any serious resistance to the Queen's attack. The latter hit out freely, and his 75, made in forty minutes, included three sixes and eight fours. Pigot also batted with confidence, and he carried off the bowling honours by securing seven wickets for 42 runs. Score:—

QUEEN'S UNIVERSITY.

R. G. Craig c. Harrison b. K. Quinn	37
J. F. J. Campbell b. Pigot	16
G. D. Smith b. Pigot	0
S. H. Carson l.b.w. b. Pigot	46
W. C. Wylie c. F. Quinn b. K. Quinn	23
D. C. Gordan b. K. Quinn	6
R. V. Lynas b. Pigot	2
P. J. Pendlebury b. Pigot	4
K. M. Hamilton c. Nolan b. Pigot	0
T. M. Roulston not out	5
D. Burke b. Pigot	4
Extras	10
Total	153

Bowling:—D. R. Pigot, 7 for 42; F. M. Quinn, 0 for 40; K. Quinn, 3 for 31; C. Nolan, 0 for 30.

PHŒNIX.

D. R. Pigot st. Craig b. Hamilton	41
T. A. Doyle b. Wylie	6
R. Harrison l.b.w. b. Wylie	5
F. M. Quinn b. Smith	75
C. Nolan c. Carson b. Hamilton	8
G. T. Quinn b. Hamilton	3
A. Delaney c. Craig b. Smith	1
K. Quinn c. Burke b. Smith	3
J. O'Dwyer not out	1
T. Kennedy not out	0
Extras	2
Total (8 wkts.)	145

Did not bat—J. Meenan.

Bowling:—D. G. Goodwin, 0 for 39; W. C. Wylie, 2 for 15; G. D. Smith, 3 for 23; K. M. Hamilton, 3 for 40; R. V. Lynas, 0 for 11; D. Burke, 0 for 14.

CENTURY FOR R. I. GILL

There was some good batting in the match at Serpentine avenue, in which Y.M.C.A. beat Monkstown by six wickets. Monkstown ran up the fine total of 154, M. P. Aherne hitting briskly and well for 75. Y.M.C.A. passed this total with four wickets down, and play continued till R. I. Gill, one of the opening pair, completed his century. He showed a strong defence, but scored rapidly, showing a splendid variety of strokes. Score:—

MONKSTOWN.

M. P. Aherne c. Beatty b. Power	75
B. Craig b. Gill	1
G. McNeaney st. Wolfe b. Beatty	0
A. Hobson b. Gill	0
B. G. Scott b Gill	20
P. M. Crowe run out	8
A. Lalor b Gill	0
J. Aherne c. Beatty b. Power	25
H. Coleman b Beatty	3
D. Westby st. Wolfe b. Gill	5
N. Byrne not out	3
Extras	14
Total	154

Y.M.C.A.

R. I. Gill not out	100
J. Balmer b. Hobson	5
A. Beatty b. Hobson	7
G. Boate b. Hobson	1
W. Hanna c. M. Aherne b. ...	13
F. Wolfe not out	10
Extras	
Total (4 wkts.)	

Did not bat:—J. Boate, W. ..., C. Power, R. Boate.

TO-DAY'S F...

Leinster v. Queen's U... 11.30.

CURRAGH ...

Our Curragh Co... Galway to-day are ... Salthill Plate ... Mervue Pla... Galway ... PULCHER ... Moyode ... Ballybrit ... Stewards' ...

...ove—Another arrivals ... fashionable crown ... contrasting wing which ... smartness. Available in ... navy and chocolate. Price ...

TRAVEL FREE DUBLIN

All you have to do is to buy goods to the value of £3 or more and Guineys will refund your fare on any of the general excursions organised by G.S.R. and G.N.R. Guineys pay the postage on all orders.

... ST. DUBLIN

FROM THE GREYHOUND TRACKS

FOUR FAVOURITES TO THE FORE

LIMIT DOG SCORES IN ULSTER HANDICAP

Backers of favourites had a successful time last night at Harold's Cross Park, as four first choices scored, and the other three winners were strongly supported. Son of Dutch, narrowly beaten in his last two outings, made amends by an easy win in the Leinster Plate, and Rollicking Charlie, off the 12 yards mark, led all the way in the Ulster Handicap. Fiallach gave an impressive jumping display in winning the Midland Hurdle of 350 yards. Details:—

SPRINT FLAT (350 yards)—Miss C. Mahon's SANDOREY (6), 5 to 4, 1; STAR (1), 3 to 1, 2; LITTLE TWINKLE (5), 4 to 1, 3. Also ran—Better Blend (2), 4 to 1; Fast Step (3), 4 to 1; Westfield Bob (4), 5 to 1. 2l.; 3l. 20.35 secs. (Daly.)

METROPOLITAN HANDICAP HURDLE—Mr. J. Martin's SUID ORT (scr.), 9 to 4, 1; LOOK BRAVE (6 yds.), 7 to 4, 2; HEDGE THIS TIME (9 yds.), 6 to 1, 3. Also ran—White Wyandotte (scr.), 7 to 2; Miller's Craft (3 yds.), 7 to 2. 6l.; a distance. 32.45 secs.

LEINSTER PLATE—Mr. J. Carroll's SON OF DUTCH (6), evens, 1; GRANGE MAID (3), 10 to 1, 2; SURROUND HIM (4), 5 to 2, 3. Also ran—Kilgreaney (2), 5 to 1; Baltray Boy (5), 10 to 1; Lively Larry (1), 9 to 2. A distance; 3l. 30.42 secs.

MUNSTER PLATE—Mr. J. Ramplin's NOVELTY (5), 7 to 2, 1; MADAM'S ROVER (1), 2 to 1, 2; ANDREW'S DASHER (6), 4 to 1, 3. Also ran—Ballycasheen Rose (2), 2 to 1; Dancing Dasher (3), 6 to 1; Small Money (4), 6 to 1. 3l.; 2l. 31.36 secs.

MIDLAND SPRINT HURDLE (350 yards)—Mrs. D. O'Riordan's FIALLACH (1), 5 to 4 on, 1; BUSY BANDIT (4), 2 to 1 agst., 2; CHEERS FOR BALLYMORE (3), 7 to 2, 3. Also ran—Clock Smasher (6), 10 to 1. 3l.; a distance. 21.02 secs.

ULSTER HANIDICAP PLATE—Mr. J. O'Neill's ROLLICKING CHARLIE (12 yds.), 7 to 4, 1; UPPERCHURCH ROVER (9 yds.), 5 to 2, 2; VESINGTON VETERAN (6 yds.), 5 to 1, 3. Also ran—Cackle (scr.), 7 to 1; Sooty Black (scr.), 7 to 1. A distance; 1l. 30.65 secs.

LIFFEY PLATE—Mr. B. Hickey's HAPPY RECOLLECTION (1), 2 to 1, 1; TENDERLION (5), 5 to 1, 2; GENIAL BELLE (2), 5 to 4, 3. Also ran—Another Zeda (6), 4 to 1; Arctic Mint (3), 7 to 1; Magnolia Meadow (4), 7 to 1. 3½l.; 1l. 31.10 secs.

SHELBOURNE PARK—TO-NIGHT

8.15—525 YARDS.—Kilmeague Dasher, Glancer, Another Chevalier, Dublin City, John Boo, Gilt Edge, Butcher's Mutton, Borrisbeg Boy.
525 YARDS (HURDLES).—Favonious, Ocean Tim, Coolcap Castle, Knocken Hanlon, Calderwood Tom, Rathkenny Rebel.
500 YARDS.—Kildare Prince, Baytown Star, Quaker's Hat, Red Maple, T.F.'s Sandilla, Rye Regent, Tender Lisa.
525 YARDS.—Linfield House, Cloheadon, Prince Shep, Dunloe Sandills, Cheers for Caherduff, King's Ale, Gurtinard Myles, Kylock Chief.
525 YARDS.—Left In, Paris Eve, She's Brilliant, Thesaurus, Light Sign, Flying Clipper, Brilliant Cuff, Fairview Willie.
525 YARDS (HURDLES).—Moneymore, Gypo, Spirit of Venice, The Bull, Baytown Rambler, Rathard Steak.
525 YARDS.—Tardy, Fancy Hawthorn, Hot Figure's Pet, Bright Eyed Dainty, Ballymackin Cross, Aunt Jennie, Negro's Clonarney, Saxon Queen.

SPORTING GOSSIP

Closing of Entries

Entries close to-day with Mr. F. Harold Clarke, 9 Hume street, Dublin, for the Curragh, Leopardstown, Miltown Malbay and Laytown meetings.

Aga Khan's Yearlings

The eleven Irish-bred yearling colts recently bought by Major Allnatt for 4,400 guineas from the Aga Khan are to be trained in England. Seven of them will be trained by J. Lawson at Manton and four of them by V. Smyth at Epsom. Major Allnatt has not previously owned racehorses.

Mont Agel for U.S.A.

Lord Derby has sold his three-year-old colt Mont Agel, by Fairway out of Toboggan, and the horse will leave the Stanley House stable, Newmarket, for U.S.A. to-morrow.

ASSOCIATION FOOTBALL

WATERFORD CLUB AFFAIRS

Four Waterford senior Soccer players have demanded increases in wages, the effect of which may be that the club may withdraw from the League, Shield and Cup. The players—Phelan, Walsh, Hartery and Coad—have demanded increases varying from 33⅓ to 100 per cent. Two were offered the same terms as last season and the others were slightly reduced, with a promise that if the gates warranted it their cases would be taken into consideration. The statement of the officials says that at present it is impossible to grant any increases, and that if the players persist in their attitude the withdrawal of the club next season will be inevitable. Further consideration of the matter has been adjourned to a special meeting on Friday night.

IRISH SPORTSMEN ABROAD.

If you have a relative or friend living abroad who is interested in Irish Racing, Bloodstock, Kennel Matters, Golf, Cricket, Yachting or Lawn Tennis, he will appreciate a copy of "THE IRISH FIELD," which will be sent each week to any address for one year for 13/- (postage included), Half-year 6/6, Quarter 3/3. Head Office—11 D'Olier street, Dublin.

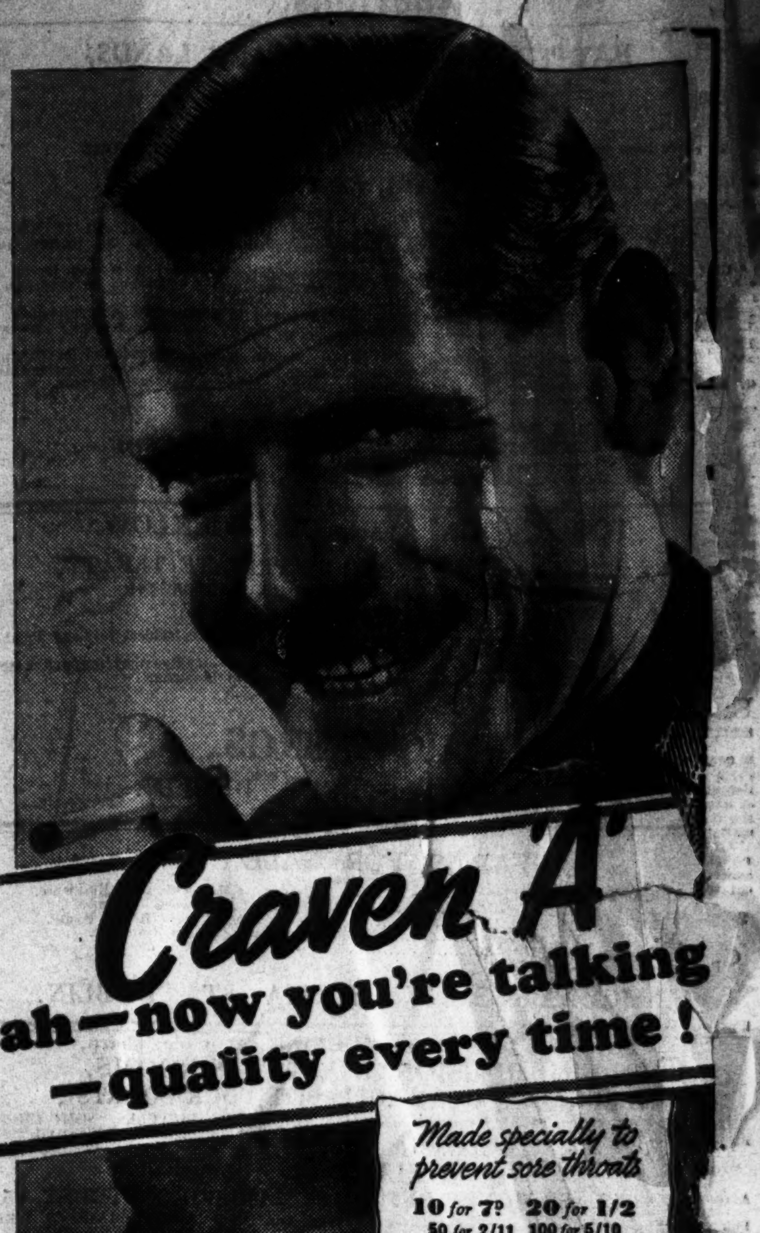

GAELIC GAMES

GREAT HURLING AT THURLES

LEIX DISAPPOINTED ONCE MORE

(By PAT'O.)

Munster hurling fever reached its height at Thurles, and a drawn game is accepted by spectators as a true verdict. A lucky flick of a ball or a minimum error in defence would have brought victory to either. Extra time must (by rule) be played next Sunday should Cork and Limerick again finish level at the end of the hour. The winners will carry a heavy handicap for their game against Galway on August 11th—three successive Sundays in major contests make formidable demands even on our stoutest hurlers.

Whilst not so spectacular, perhaps, as last season's final between the same counties, this latest struggle was so intense in every phase, so evenly balanced in attack and defence, so gripping in its swaying fortunes, under a broiling sun, that the spectators were as weary as the players at the end. Both teams were at maximum strength, and it is a tribute to the skill of thirty players in a tense game that every man finished the hour. Tackling was deadly close, and superficial injuries many; but the spirit of the game was clean, if deadly earnest, free from blemish, though severe and reckless on occasion — typical championship hurling of the best Munster type.

Both counties were master tacticians; every shift of placing achieved its ends. Limerick were particularly happy in their final grouping—Kennedy, Clohessy and the Mackeys resumed their true positions where reputations had been made. The young colts—Stokes, Chalke, Herbert and Cooke, were set to advantage. Cork's recovery round the three-quarter hour was pulsating, and alternate flags at either goal kept 30,000 onlookers breathless.

No changes are announced for Sunday next. Much depends now on the skill of the respective trainers in bringing their teams back to concert pitch. Rarely does a replay reach drawn-game standards. Munster fans will again gather in thousands, and Dublin, free from counter-attractions, will crowd the Kingsbridge trains in holiday spirit.

MEATH'S RECOVERY

Laoighis, most persevering of counties year in, year out, are again denied their ambitions. The game at Croke Park was dour rather than brilliant, yet there were some grand football passages. Dan Douglas and Chris Delaney, for Laoighis, and Tony Donnelly and Johnny May, of Meath, carried the honours of the day.

Meath's remarkable recovery proved them a sound, battling side of fine courage and resource. T. Donnelly was such a live wire in the second half that he filled a dual role as midfielder and forty yards man. His positional play was a treat to see, and his passes to May at a critical stage were masterpieces of rapid thought and accuracy. O'Toole, O'Reilly and Johnson mastered the Laoighis forwards near the end, yet McEnroe's goal had a charmed life on more than one occasion. Meath can improve by August 18th, and Galway's best side will be fully extended.

Cavan's victory over Down was one-sided. Breffni Park's slopes and angles proved puzzling to the visitors, whilst O'Reilly's men were never out of their smooth stride. This was Cavan's most polished display in three years, and they are in great heart for the clash with Kerry at headquarters. With champions of the four provinces in action, Croke Park's programme on August 18th is of record interest.

Keen disappointment follows the disqualification of Dublin's minor hurlers—the best young team seen out for many years. One of their players, O'Grady, a native of Kilmallock, had his birth registered in July, 1922, but he was born a year earlier (in the troubled years). His side were automatically disqualified on the age rule for minors. Laoighis now meet Antrim boys.

The hurling commission appointed by the G.A.A. is arranging for cheaper hurleys in schools. More ash will be grown for future requirements.

CHASED BY POLICE

BELFAST YOUTH FOR TRIAL

FROM OUR CORRESPONDENT.

BELFAST, Tuesday.

A chase by police over waste ground, lying between the Beechmount and Whiterock areas, resulted in the appearance of a twenty-year-old unemployed shop assistant at the Belfast Custody Court to-day. The accused, John B. McCoy, of Rockmount street, appeared on remand, charged with having a Webley revolver in his possession, and also an explosive substance. He remained silent throughout the proceedings, and was returned for trial.

Detective-Constable P. Brennan said that when he caught McCoy he searched him, and in his overcoat he found five rounds of .450 ammunition.

McCoy, when asked to account for the ammunition, said:—"I found them."

After taking accused man to Springfield road Barracks he returned to the waste ground and there found a Webley revolver, loaded in five chambers.

When shown the revolver by Head Constable White, McCoy said: "You have found the revolver. It is mine; I own it. I take full responsibility for it."

RAIL WORKERS' WAGES

...EE UNIONS ASK ...CREASES

... three trades unions—the ...aymen, the Railway ... the Associated ...ineers and Fire... their members ...n Railways ...nd Sco...

GREAT SOUTHERN

W. H. Morton, General Manager.

MUNSTER SENIOR HURLI... FINAL REPLAY, LIMERICK V. CORK, AT THURLES, SUNDAY, 4th AUGUST.

SPECIAL EXCURSION TRAINS. (At Reduced Fares).

From	Leaving At a.m.	Returning At p.m.	3rd Ret. s.	d.
Kingsbridge	10. 0	7.15	6	
Kildare	11.10	8. 0	5	0
Cahir (via Limerick Junction)	11.45	9.15	3	6
Cork	8.45	6.15	5	0
"	9. 0	6.30		
"	9.15	7.15		
"	9.30	7.43		
Youghal	8. 0	7.15	6	6
Cobh	8.15	7.15	6	0
Limerick	10.30	7.30	4	0
"	10.45	8. 0		
Bruree	9.45	8. 0	4	9
Croom	10. 0	8. 0	4	0
Lisnagry	10. 0	7.45	4	0
Nenagh	10.45	7.45	4	0
Birr	11. 0	7.45	5	0
Waterford	10.10	7.10	5	0
Clonmel	11.30	7.10	2	6
Kilmallock	11.30	9. 0	3	6
Killonan (via Limerick Junction)	11.40	9.15	3	9
	9.30	8. 0	5	0
Ennis	10.50	8.45	5	0
Fermoy	10.10	7.45	4	6
Mallow	10.45	8.45	5	6
Newmarket				
Tralee (via Limerick)	9. 0	7. 0	7	6
Newcastle West	10.55	7. 0	5	9
Foynes	11. 0	7. 0	5	9
Cashel	1.35	6. 0	1	6

Reduced Fares will be charged from Intermediate Stations, at which Special Trains will call. Tickets available for date of issue only.

See Company's Posters for full particulars. P. J. FLOYD, Traffic Manager.

GOLF

CLUB NOTICES

SKERRIES. — Open fourball — H. Mullally (Skerries), (10) and D. M. Callaghan (Skerries) (10), 8 up; J. S. Barrett (Castle) (10) and W. O'Dowd (Castle) (10), 7 up; Peter Gray (Bettystown) (11) and Patrick Gray (Bettystown) (16), 7 up; Dr. J. Hanlon (Portmarnock) (4) and H. Keogh (Skerries) (8), S. Bates (Hermitage) (5), and W. P. Keily (Skerries) (14), M. C. Collins (Curragh) (10) and S. F. Lemass (Skerries) (14), W. Reynolds (Castle) (13) and W. Gleeson (Milltown) (14), L. A. Moran (Skerries) (10) and W. Maguire (Clontarf) (20), A. G. McDowell (Milltown) (16) and Dr. F. Healy (Skerries) (18), J. McEvoy (Royal Dublin) (16) and J. Neary (Skerries) (20), each 6 up. Next Saturday—Club prize.

BRAY.—To-day—Wednesday Cup; entries close 6.30.

CORBALLIS.—Monday, August 5th—Mixed foursome, open to temporary members; draws from 2.30.

KILLINEY.—Ladies' Branch—Friday next—18 holes, sweep, strokes; draws 10.30, 2, 2.30. Captain's (A. A. Murphy) prize, 36 holes—Mrs. Duffin 73 74—147; Miss Clancy Gore 78, 75=153. Sweep—Class 1, Miss Clancy Gore (18), 75; Class 2, Miss Wall (29), 73; Miss Page (32), 73; Miss Baird (36), 73.

DUN LAOGHAIRE.—Saturday next—Medal, strokes; time sheet booking in writing, or by telephone after 10 a.m. on Friday. Monday, 5th August—a.m., foursomes, strokes; p.m., fourball, bogey, sweepstakes.

KILCRONEY.—To-day—Wednesday Cup (presented by G. M. Meares) (men's competition) and Wednesday Cup (presented by Mr. S. Heatly (ladies' competition).

DUNDALK.—Summer Vase Competition—J. F. Dorris beat Mal Carroll; J. P. Kennedy beat W. J. Carroll; J. D. Ward beat T. Corcoran; J. F. Ryan beat D. O'Hagan. Semi-final—Doris beat Kennedy: Ward beat Ryan. Final—J. F. Dorris beat J. D. Ward (after two ties), 1 up.

WARRENPOINT.—McCallum Cup—Open mixed foursomes, flag play. Winners, G. W. and Mrs. Laurie; second, I. McCann and Mrs. McCann.

MULLINGAR.—Other member's prize, 27 holes, stroke—Rev. M. Clavin (9), 103¼; J. Bennett, jun. (15), 106¼; Rev. J. Holloway (15), 108¼; P. J. Shaw (17), 108¼.

LUCAN.—Ladies' Branch—Friday—18 holes, strokes sweepstakes. Miss F. Hannon's prize—Miss E. Victory (26), 68; Miss J. Barry (17), 74. August—Spa Hotel Cup (see notice board).

WOODBROOK.—To-day—Wednesday Cup, strokes.

ISLAND.—The links will be closed to-day until 2.30.

ROYAL DUBLIN.—To-day—Wednesday competition, strokes.

CASTLE.—Ladies' Branch—Club foursomes—Mrs. Knee and Mrs. O'Higgins, all square; the Misses Kennedy, 3 down. Friday next—Medal, 18 holes, strokes.

GRANGE.—Captain's (Mr. F. W. Parker) prize—Final: R. E. Davitt beat J. Hanlon, 1 up. Ladies—Mr. J. W. Milne's prize—Class I.: Miss Cullen (19), 72; Mrs. A. E. O'Connor (17), 72. Class II.: Mrs. Lennon (31), 69. July medal—Mrs. A. E. O'Connor (17), 75; Miss M. Lennon (30), 70. August medal to-morrow. The course will be closed until 1 o'clock to-day owing to the death of Mr. R. Y. Crichton.

MILLTOWN.—To-day: Dartry Cup (presented by Dr. W. Lombard Murphy), for junior and university members and members who have not won a club prize, medals excepted. Saturday—Medal, strokes. Monday—Fourball, bogey, sweepstakes.

ELM PARK.—To-day—Wednesday Cup, 18 holes, bogey.

CO. LOUTH.—Result of open mixed foursomes (Irish Red Cross Society). 172 entries:—T. W. Pyper (8) and Miss P. Pyper (19), 68½; R. D. Jackson (10) and Miss Gannon (19), 70. Best gross—K. Garvey and Miss Reinders, 80. Raffle for bottle of whiskey—Ticket No. 137. Box of chocolates—No. 76. To-morrow—Mr. P. J. Gannon's prize, 18 holes, strokes; draws from 2 to 6 o'c.

CASE OF CAPTAIN RAMSAY

In the British House of Commons yesterday Mr. Churchill announced that a motion would be tabled to-day to refer the question of the arrest and detention of Captain Ramsay, M.P. for Peebles and Southern, to the Committee of Privileges for examination in relation to the privileges of the House.

Board at its meeting in the Shelbourne Hotel, Dublin, to-day.

The applications by the N.U.R. and the A.S.L.E. and F. are for immediate increases of 10s. per week. The A.S.L.E. and F. want this increase applied on the basis of daily wage rates for drivers, firemen and cleaners employed by the company.

The R.C.A. application is for a ... cent. inc... a maximum of £... annum) ... of their ... employed ...

"IRISH TIMES" BRANCH OFFICE
WILLIAM STREET, LIMERICK.
ADVERTISEMENTS CAN BE HANDED IN UNTIL 3.30 P.M. DAILY FOR INSERTION IN NEXT DAY'S ISSUE.

The Irish Times.
WEDNESDAY, JULY 31, 1940.

WEDDINGS : LONGFORD SHOW

AFTER THE WEDDING yesterday at St. Philip's Church, Temple road, Rathmines, Dublin, of Mr. Charles R. L. Barrett, "Hollywood House," Palmerston Park, Rathmines, and Miss Elizabeth Vere White, 33 Cowper road, Rathmines.

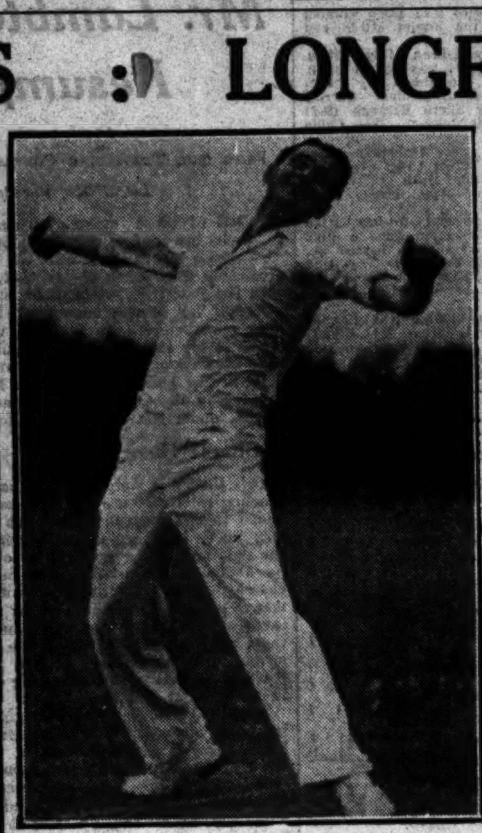

CRICKET—D. Goodwin, captain of Queen's University, Belfast, bowling in yesterday's match against Phœnix at the Phœnix Park, Dublin.

BRIDEGROOM AND BRIDE after the wedding yesterday at the Church of the Holy Name, Beechwood avenue, Ranelagh, Dublin, of Mr. T. Leonard and Miss Nan Quinlan.

AFTER THE RECENT wedding of Mr. K. B. Bradshaw and Miss Noreen Thompson at the Methodist Centenary Church, Stephen's Green, Dublin.

TWO HIMALAYAN bears posed for their photographs at the Dublin "Zoo" yesterday.

AT LONGFORD SHOW yesterday — Miss Mona Ledwith with her pony, Spankie, winner of first prize in the Children's Pony Class.

AUCTIONS.

BATTERSTOWN HOUSE AND LANDS, TRIM, CO. MEATH
(4 MILES FROM TRIM, 28 MILES FROM DUBLIN).

[We] have been instructed by Mr. Denis Hannigan to SELL ABOVE WELL-KNOWN

RESIDENTIAL FARM BY PRIVATE TREATY.

PARTICULARS.

[The] Property contains 251 statute acres, subject to Land Purchase Annuity of £31 3s. 10d. and [Tem]poralities Charge of £1 5s. 0d. Poor Law Valuation £183 10s. 0d. (current rates [..]s. 0d.).

[The] farm lies in a good vein and has at present abundance of keep; it is well fenced and [watered] and bounded on north and east sides by River Boyne (over 1 mile) and on west side by [Ra]thmolyon-Trim road.

[The] dwellinghouse is attractive, stone-built and slated, and is in a very good state of repair. It [contain]s 2 reception rooms, 4 bedrooms, tiled kitchen, dairy, pantry and large scullery; also well-[stock]ed kitchen garden.

The out-offices are stone-built and mostly slated; they comprise tying accommodation for 42 cattle, [ho]rse stalls and 2 loose boxes; also a large stone-built and slated barn, good loft accommodation, [..]e and implement shed. There is an exceptionally good dipping tank in farm yard.

[For] further particulars apply to:

CRAIGIE BROS., M.I.A.A.,
37 PRUSSIA STREET, DUBLIN.

TOBER, DUNLAVIN, CO. WICKLOW.

GRAZING FARM FOR SALE BY PRIVATE TREATY,
FOR EXECUTORS OF THE LATE WM. HARRINGTON, Esq.

PARTICULARS.

The Property contains 271 acres 2 roods 35 perches statute measure, subject to Land Purchase [Ann]uity of £70 13s. 10d. Poor Law Valuation £276 10s. 0d.

The lands are all under grass, the majority of it being of prime quality; they are well watered [an]d fenced and conveniently situated about 1 mile from the village of Dunlavin.

There is a herd's house on the property in good repair.

For further particulars apply to:

CRAIGIE BROS.,
37 PRUSSIA STREET, DUBLIN.

FARMS FOR SALE

[CE]LBRIDGE, CO. DUBLIN	198 Acres (S.M.),	with good Residence.
BALLYBOUGHAL, CO. DUBLIN	134 " "	with Residence.
BALBRIGGAN, CO. DUBLIN	188 " "	with Herd's House.
GARRISTOWN, CO. DUBLIN	101 " "	No Residence.
BALDONNEL, CO. DUBLIN	73 " "	do.

For further particulars apply to:

CRAIGIE BROS., 37 PRUSSIA ST., DUBLIN.

THIS (WEDNESDAY) EVENING, at 6 o'c. sharp,
IN THE DIVISIONAL AUCTION ROOMS,
8 MERCHANT'S QUAY (OPPOSITE FOUR COURTS),

[I]MPORTANT SALE OF DIAMONDS, GOLD WATCHES, JEWELLERY, BICYCLES. SOME CHOICE BITS OF FURNITURE. WIRELESS SETS. VIOLINS. PIANO ACCORDIONS. FIELD GLASSES, [P]AINTINGS AND OTHER INTERESTING ITEMS FROM

WELDON'S,
FIRST-CLASS MONEY OFFICE, 85 MARLBORO' STREET, 85,

[Compris]ing:—½-HOOP CLUSTER AND SINGLE STONE DIAMOND RINGS, DIAMOND WRIST [W]ATCHES, GOLD ALBERTS, BANGLES, BROOCHES, Etc. GOLD AND SILVER CIGARETTE [C]ASES. OVER 300 Ozs. OF ANTIQUE AND MODERN SILVER, PLATED WARE, CANDELABRAS, HANDLE TRAYS, ENTREE DISHES, TEA SETS, COFFEE POTS, CANTEENS OF CUTLERY, ½-DOZEN OF WIRELESS SETS (by Pilot, etc.); PIANO ACCORDIONS, ½-DOZEN OF VIOLINS INCLUDING OLD FRENCH, BY CHEPPUY, ALSO ITALIAN (BY RUGGEIRIE); SAXOPHONE, WESTMINSTER CHIME CLOCKS, TYPEWRITERS, SETS OF GOLF CLUBS; ½-DOZEN OF PRIZM AND OTHER GLASSES (by Zeiss, etc.), TENNIS RACQUETS; WALNUT BEDROOM SUITE, DINING TABLE, 4 CHAIRS AND SIDEBOARD (to match); 3-PIECE CHESTERFIELD SUITE; OIL PAINTINGS (BY ORPEN, SHAFER, etc.); CARPETS, NEW ELECTRIC HOOVER, ½-DOZEN OF [GEN]T'S AND LADIES' BICYCLES; ½-DOZEN OF SUIT CASES; TWO HUNTING SADDLES, CHINA [DIN]NER AND TEA SERVICES, TOGETHER WITH A LARGE COLLECTION OF MISCELLANEOUS [LOTS].

ORDER OF SALE—BICYCLES, FURNITURE AND MISCELLANEOUS PROPERTY WILL BE [SOLD] AT 6 O'CLOCK; JEWELLERY WILL FOLLOW.

ON VIEW AT AUCTION ROOMS THIS DAY (WEDNESDAY) FROM 11 O'C. TO 5 P.M. [AND AT] 6 O'CLOCK SHARP.

L. GARLAND, M.I.A.A.,
Auctioneer and Valuer, 8 MERCHANT'S QUAY,

AUCTION TO-DAY, AT 2.30,
IN SALEROOMS, 4 GRAFTON STREET
(AS PREVIOUSLY ADVERTISED).
20 ROYAL TERRACE, WEST, DUN LAOGHAIRE.
26 MOUNTPLEASANT SQUARE, RANELAGH.
AUCTIONEERS: CORRIGAN & CO., 4 GRAFTON STREET.

1,000 STORE CATTLE
TO-MORROW (THURSDAY),
IN OUR SALE PADDOCKS,
63 PRUSSIA STREET, DUBLIN,
At 11 o'clock Sharp.
GANLY & SONS.

81st ANNUAL AUTUMN SHEEP SALES.
SEASON 1940.
FIRST AUCTION:
WEDNESDAY, AUGUST 14th,
IN THE DUBLIN CATTLE MARKET,
At 12 o'clock.
And EVERY WEDNESDAY during the season.
GANLY & SONS, M.I.A.A.,
USHER'S QUAY, DUBLIN.

NEWTOWN, ST. MARGARETS, CO. DUBLIN.
MODERN BUNGALOW AND ABOUT 40 ACRES STATUTE MEASURE.

WE have received instructions from the Owner, to Sell the above by AUCTION, in our Sale rooms, 18/20 Usher's quay, Dublin, on Friday, 9th August, at 3 o'clock. The Holding comprises an attractive residence of the Bungalow type, with entrance hall, sittingroom, 4 bedrooms, kitchen, pantry, bathroom, electric light, telephone, h. and c. water and all modern conveniences. There are adequate out-offices and hay barn situated away from the residence, and a well cultivated garden. Garage. The residence and out-offices are all in perfect repair. The Lands are of good quality, well watered and fenced, and are at present under grass, with the exception of about 6 acres of corn. The Holding is situated about five miles from Dublin, and is convenient to St. Margarets. There is a good 'bus service. The Poor Law Valuation is £44 10s. and the Annuity is £18 15s. 8d. Immediate Possession of the Residence will be given to the Purchaser. Full particulars and Conditions of Sale on application to

Messrs R. W. McNEICE & SON, Solicitors, 12 Westmoreland street, Dublin; or to

GANLY & SONS,
18/20 USHER'S QUAY, DUBLIN.

STORE CATTLE AUCTION
TO-MORROW (THURSDAY),
AT 11 A.M. PROMPT.

The Sale will include a large and good selection of aged forward conditioned cattle of all classes, as well as an excellent show of young stock consigned direct from the feeders.

CRAIGIE BROS.,
37 PRUSSIA STREET, DUBLIN.

PALMERSTOWN, LUSK, CO. DUBLIN
(15 miles from Dublin, 2½ from Skerries).
RESIDENTIAL FARM FOR SALE.

The property of W. C. McCulloch, Esq., who is retiring from farming owing to failing health.

Acreage 236 acres 3 roods 28 perches, Statute. Annuity £82 6s. 10d. P.L.V. on Land £212, and Buildings £20.

The Lands, which are of excellent quality, are all in grass, with the exception of 12 acres under corn and roots.

Comfortable dwelling-house, containing 2 reception rooms, 3 bedrooms, bathroom (h. and c.), lavatory, kitchen, maid's room, etc. Good out-offices.

Further particulars on application to

CRAIGIE BROS.,
37 PRUSSIA STREET, DUBLIN.

FINGAL ARMS HOTEL, DUNSHAUGHLIN, CO. MEATH,
FOR SALE BY PRIVATE TREATY.

WE have been instructed by Mr. Richard Morrin to dispose of above Premises, situated on main Dublin-Navan road, containing 17 apartments, with spacious out-buildings, which include 25 loose boxes, with lofts overhead and other shedding accommodation. Subject to rent of £5 per annum. Low Valuation. Price moderate.

For further particulars apply to

CRAIGIE BROS., M.I.A.A.,
37 PRUSSIA STREET, DUBLIN.

SALE TO-DAY AT 2.30 P.M.,
AT OUR SALEROOMS, 24 SUFFOLK STREET,
THE FULLY LICENSED PREMISES:
143 LR. BAGGOT STREET.
Held for 35 years from 1931 subject to £140 per annum. P.L.V. £70.
WM. MONTGOMERY & SON,
M.I.A.A.,
Auctioneers,
24 SUFFOLK STREET, DUBLIN.

STORE CATTLE SALE
AT 50 PRUSSIA STREET, DUBLIN,
TO-MORROW (THURSDAY),
COMMENCING AT 11 O'CLOCK.
GAVIN LOW, LTD.

FURNITURE AUCTION
(IN CONTINUATION)
51 WELLINGTON ROAD, BALLSBRIDGE,
TO-DAY AT 12 O'CLOCK.
[AL]LEN & TOWNSEND.

SALE THIS DAY AT 12 NOON.
4 ELTON PARK, SANDYCOVE.

AUCTION SALE OF ANTIQUE AND MODERN FURNITURE, including William and Mary, Chippendale, Jacobean, and other Antique Chairs; Antique Diamond-door Bookcases, Chests of Drawers, etc., BRINSMEAD PIANO; Axminster and Turkey Room and Stair CARPETS AND RUGS; ENGLISH, ORIENTAL, AND CONTINENTAL CHINA; Clocks, Brasses, Mirrors; SHEFFIELD PLATE and Cutlery; OIL PAINTINGS, WATER-COLOURS, COL'R'D ENGRAVINGS; Linen, Blankets, Bedding, and other Household Effects; Pony Trap, etc. On View To-day, 10 to 12. Sale To-day (Wednesday) at 12 noon prompt. Admission to View and Sale by Ticket, 1/-, to prevent overcrowding.

JAMES ADAM & SONS,
Auctioneers and Valuers, M.I.A.A.,
17 MERRION ROW and 19 STEPHEN'S GREEN.

PREPAID ADVERTISEMENTS
CONTINUED FROM PAGE 2.

DRESS AND COSTUMES.

ABOUT Clothes—Mrs. Cusack, 65 Aungier street, Purchases Left-Off Clothing, Furniture, etc. Highest prices given. 24 C

A BUYER sent for Left-off Clothing.—L. Goodwin, 152 Parnell street, Dublin. 29 E

BROWN Laced Shoes (3½), worn once, cost 37/6. Sell 27/6.—M 692, this office.

FOR Sale, Two-piece Petrol Blue Marocain, small size, new, never worn, cost £3. Sell 35/-.—R O 203, Irish Times Branch Office, Rathmines.

LADIES', Gent's, Children's Wardrobes; Gold, Silver Purchased; highest cash prices.—Mellon's, Patrick street, Kingstown. 76 23

SELL, Lady's Tailored Tweed Riding Coat, new condition. Address "Z 1706, Coat," this office. 26 C

WANTED, Lady's Riding Boots, black, size 6 or 5½.—M 669, this office.

FURS.

A LARGE Selection of Fashionable Capes and Ties in Silver and Blue Fox, by deferred payments. Write for particulars.—Taylor Vard, South Anne street, Dublin. T

FURNITURE, CARPETS, ETC.

BANAHANS—Cots 9/11. Go-Cars 9/11. Sunkars 19/11, with Hood and Apron 49/6. 29 E

BARGAINS—Chairs, Tables 9/11, Dressers 24/11. Floor Covering, 54 square feet, 7/11. 29 E

BEDS 19/11, Mattresses 9/11, Stretchers 14/11. 4-ply Springs 19/11; free delivery. 29 E

BANAHANS for Wedding and Birthday Presents.—44 Great George's street. 'Phone 22767. 29 E

CARPETS—1,000 Carpets always in stock to choose from. Save 33 1-3 on your purchases. We have no expensive shop windows; only entrance to Showrooms through halldoor.—Cable Mills, 25 Bachelor's Walk, Dublin 'Phone, 44915 X

FOR Sale, All Brass Bedstead, Double Spring and Hair Mattress, complete, perfect, £5.—M 630, this office. 29 C

LAWLOR, Briscoe will Buy and Sell your Surplus Furniture. Auctions every Thursday.—35 Ormond quay. T

SINGLE Iron Bedstead and Hair Mattress, complete, £1.—M 684, this office.

CATTLE, LIVE STOCK.

A SMALL "Utility Rabbit Concern" going cheap, five does, one buck, hutches, etc.; all particulars on inquiry; seen at any time.—Mrs. E. Meredith, "Reary Valley," Mountmellick. 30 D

DOGS.

AT Pynecot Dog Shop, South King street, Dublin—Dog Requisites, Trimming, Boarding. Telephone 51613. T

ANNUAL Official Show, Monkstown Park School, Monday (Bank Holiday). Over 600 entries. Refreshments. Ices. Bar. Judging, 11.30 to 5 p.m. 30 F

BEAUTIFUL Pure-bred Labrador-Retriever, strong and healthy, ready to train, £3 to good home; no fits. Address "Z 1778, Dog," this office.

CAIRN Puppies. Registered young Collie Dog, very cheap.—Kimmage Grove; 'phone 95423. C

FOR interesting and informative Kennel News and Articles, Special Reports of Dog Shows and Field Trials and exclusive Irish Kennel Club Reports and Registrations, read "THE IRISH FIELD" (Official Organ of the Irish Kennel Club). On Sale every Saturday. T

FOR Sale, Motor Box for Conveyance of Dog; 40/-; seen Dublin, any time.—M 610, this office. 29 F

SECOND Season Pointer Dog, trained all game, rock steady; price £8 8/-; trial.—Hogan, Castleisland.

BUSINESS, BUSINESS PREMISES, LANDS, ETC.

TO LET
Lock-up Shops, Populous Shopping districts, City.
M 232, this office.

ESSEX quay, Dublin—Shop, Res[idence] ... rent £3 9/3; possession. ... Ormond quay, Dublin.

FURNISHED or Unf[urnished] ... [Mot]her's Help, experienced; opposite Wynn's [Hotel] ... engaged.—M 656, this office.

LET, or Sell, Hote[l] ... eight years' experience; h. c. bedroom[s] ... [refer]ences; city preferred; free and licensed; owner ... 1766, Nurse," this office.

U... [recom]mended, young Nannie seeks post ... first baby; go anywhere. Address ... this office. 29 C

... [pa]rtly trained, fond of children; good ... engaged. Address "Z 1767."

BUILDING SITES.

FACTORY Site, rear of North Great George's street, roughly 85 x 26.—M 440, this office. 25 C

WANTED to Purchase, a Plot of Ground, with or without existing buildings, in the vicinity of Dublin Docks, suitable for the erection of a small warehouse.—M 639, this office. 30 F

HOUSES AND LANDS FOR SALE.

FOR SALE
Modern House, Rathfarnham Road, beside Rathdown Park; 3 reception, 5 bedrooms, etc.; Garage. Built by Stringer.—M 307, this office.

ABANDON House-Hunting—Consult Garvey and Good, Auctioneers, Lincoln place. 'Phone 62468. 6 X

ALBERT MacARTHUR, The Housefinder, MacArthur House, D'Olier street. Telephone 76754 (2 lines). T

ALONG Sea Coast, Blackrock, Kingstown to Killiney. Le Clerc and Donovan, Sandycove, have attractive detached Houses, Bungalows and Cottages for Sale. T

A CHARMING, sunny House at Dun Laoghaire; semi detached, on golf links; modernised throughout and beautifully decorated; no basement; bargain.—9 Eglinton Park. Key at No. 4. 27 D

ADJOINING Rathgar road—3 bedrooms, etc.; £550.—Arthur Jones, Auctioneer, 10 Stephen's Green. 30 D

ATTRACTIVE Investment—18 Seafort Parade, Williamstown. Auction, Thursday, August 8th.—Hasley and Co., Blackrock. 30 F

A PROFIT Rent of £270 p.a. from O'Connell street Premises, let on long lease, one tenant. Price £4,050.—Browne and Dowse, 2 Dawson street. 30 D

ADHOUSE, 2 Burgh quay, offers splendid selection of suitable Dwellinghouses, North and South city; all prices. 'Phone 21988. 30 F

AT Sandycove—Double-fronted, basementless House, 3 reception, 5 bedrooms, every convenience, large garden; £675.—Megahey, Sandycove. 30 F

ASHFORD (Wicklow) district, £375, freehold, detached, four-roomed Cottage; land if required.—Arthur Jones, Son. 30 F

BUNGALOW, in ideal surroundings, North suburbs; 10 apartments, gardens, garage; bargain for quick sale.—M 506, this office. 26 C

BUTTERFIELD Park, No. 32 (convenient Rathfarnham Golf Links)—Attractive House, lounge hall, 2 reception, 4 bedrooms, garage, large gardens; £1,180, free.—Ernest Webb, Builder, 21 Butterfield Park; 'phone, 95948. 30 X

CITY centre, 20 apartments, outstanding Corner Residence, suit institute, club.—Albert MacArthur, The Housefinder. 26 C

CHEERFUL Situation—Superior Dwellinghouse, Merrion road, six bedrooms, £1,700; Ailesbury road, spacious Residence, £1,800; another Northumberland road, £1,850.—Albert MacArthur, The Housefinder. 26 C

CLYDE road, £1,800, on 1 acre, superior Residence, three spacious reception, six bedrooms, maid's accommodation; choice garden; stabling.—Albert MacArthur, The Housefinder. 26 C

CHOICE Residence, non-basement, Eaton square, Monkstown; large selection beautiful, detached Houses, Bungalows.—Boag, Blackrock (over Monument Creamery). 27 D

CLONTARF, Kincora road—Modern House; 3 entertaining, 4 bedrooms, garage, large garden; ground rent £10; cost £1,050; accept £900, quick sale. 'Phone 72506. 30 E

COWPER road—One of the best non-basement Detached Residences on this road; tennis court; good accommodation; all modern conveniences.—Hamilton and Hamilton, Ltd., 60 Dawson street. 30 D

CLONTARF ... 300, beside station; Howth road, superior ... 4 bedrooms, garage.—Auctioneers. 30 F

DEL[GANY] ... [res]idence, Ailesbury Grove, Donnybrook ... features, £1,900; others, ... 675; Ballsbridge, £1,600.—... Housefinder. 26 C

... avenue, modern Residence, 4 ... ms, bathroom, garden, garage, ... and McCabe, 35 Kildare ...

... Auction, 15 Hollybank ... road, at our Property Sale[rooms] ... street, on Thursday, 8th ... Seen only by appointment ... Dockrell, Sons and Co., ... 29 E

... Lucan road, Palmerstown, ... [hou]sehold Residence, at our ... George's street, on ... 5 o'clock. Full parti[culars] ... Dockrell, Sons and ... 29 E

... [P]lace, at our Property ... street, on Thursday, ... and full parti[culars] ... Dockrell, Sons and ... 29 E

... attractive, new ... bedrooms, double ... ndings; 'bus ... 'phone 96222

HOUSES AND LANDS CONTINUED

FOR Auction, Profit Rent of £87 13/- per annum out of Shop and House, 46 South Richmond street, on Thursday, 8th August, at our Property Salerooms, South Great George's street, at 1.15 o'clock. Full particulars from the Auctioneers, Thos. Dockrell, Sons and Co., Ltd. 29 E

FOR Auction, 85 Grosvenor square, non-basement House and Antique Furniture, on the premises, on Friday, 9th August, at 12 o'clock. Orders to view from the Auctioneers, Thos Dockrell, Sons and Co., Ltd. 29 E

FOR Auction, 1 Maxwell road, Rathgar, at our Property Salerooms, South Great George's street, on Thursday, 8th August, at 1.15 o'clock. Orders to view from the Auctioneers, Thos. Dockrell, Sons and Co., Ltd. 29 E

FOR Auction, gilt-edge Profit Rent of £75 14/3, issuing out of valuable Lands and Property, South Circular road, secured by a total P.L.V. of £2,988, at our Property Salerooms, South Great George's street, on Thursday, 8th August, at 1.15 o'clock. Full particulars from the Auctioneers, Thos. Dockrell, Sons and Co., Ltd. 29 E

FOUR Bedroomed House for Sale, open views, every convenience, Classons Bridge, Dartry. Open 3 to 5 daily, or appointment.—A. Hill. 30 F

GLENAGEARY (Marlborough road)—Splendidly built red brick, semi-detached Residence, most attractive gardens, garage for 2 cars; 3 reception rooms, breakfast room, 4 family and 2 maids' bedrooms, bathroom, good domestic offices. Held on lease subject to only £6 2s. 0d. p.a. Price £1,700, or offer.—Hamilton and Hamilton, Ltd., 60 Dawson street. 30 E

HARCOURT Street—Spacious Residence, possession, £1,600.—Albert MacArthur, The Housefinder, D'Olier street. 26 C

INVESTMENT—Three Houses, Annaville Park, Dundrum, let at £84 per annum to good tenants; price £795 each. Apply 30 Annaville Park. 16 X

NOTICE.

IN addressing envelopes covering replies to advertisers in this Paper, great care should be taken to include the catch words, when same are given, after the Office Number, thus: "Z 20, Housemaid," should be carefully written upon the envelope. T

LOUGHLINSTOWN House, Co. Dublin, is the Historic Irish Mansion featured in the "Weekly Irish Times" to-day. Price twopence. 30 F

MOREHAMPTON road, £1,350, excellent House, six bedrooms.—Albert MacArthur, The Housefinder. 26 C

MONKSTOWN—Detached, on one acre, 4 reception, 6 bedrooms.—Southside Agency, Monkstown. 26 C

NEW Wireless Jamming Problem. See the illustrated Article in the "Weekly Irish Times" to-day. Price twopence. 30 F

OFF Philipsburgh avenue—Red-brick, non-basement Residence, with gardens and garage; 2 reception rooms, 4 bedrooms, bathroom, etc.; electric light, gas; flat let at £1 weekly; long lease at £6 10/-; price £850, or offer.—Hamilton and Hamilton, Ltd., 60 Dawson street. 29 D

RENT of £50, payable out of large House, North City; thoroughly well secured and indemnified against superior rent; will be Sold at reasonable figure for immediate sale. Full particulars from Thos. Dockrell, Sons and Co., Ltd., Agents. 27 D

RATHGAR (off tram line)—Semi-detached, exceptionally well fitted; modern conveniences; in perfect order throughout; three sittingrooms, five bedrooms, large garden, good garage; price £2,100.—Prim Bros., 21 Dawson street. 30 F

8 DUNDELA Park, Sandycove (off Elton Park)—Roomy, semi-detached, modern House, in delightful locality, by reliable building contractors; 2 reception, maid's, sitting, 4 bedrooms, garage, E. and W. aspect; 2/3 remission of rates for four years; prewar price. On view. Apply J. and B. Thompson (Dublin), Ltd.; 'phone, 72635 (2 lines). 23 X

12 ACRES, Blackrock, Georgian House, 12 principal rooms, perfect repair; tennis, 3 garages; £3,000.—Arthur Jones. 30 F

£675, COST £850, half acre, detached, 8 apartments, garage.—Jones, Stephen's Green. 30 F

95194 PHONE William Humphreys Brown, 38 Braemor Park, Rathgar, for particulars of Houses, £650 to £3,000, all districts; also Farms, Houses and Flats to Let, Furnished and Unfurnished; country Cottages, 8 to 50 miles Dublin, £36 to £90. 26 C

HOUSES TO LET.

BALLSBRIDGE
HOUSES TO LET OR SELL
At SERPENTINE ROAD (off Serpentine Ave.)
Semi-Detached, all-brick 14" walls, slated roof. Containing 3 bedrooms, 2 reception rooms, kitchen, bathroom, separate w.c., hot press, etc. Garden front and rear
RENT FROM £90 to £100 YEARLY, FREE; OR SELL FROM £900 to £950. GROUND RENT £10 10s. 0d.
MODERN HOMES (Dublin), LTD.
'PHONE: BALLSBRIDGE 427.

AT Blackrock—Modern 3-bedroom House, on tram line; redecorated; £90 (inclusive).—Archer, 12 Lower Fitzwilliam street. 30 F

HOUSES TO LET CONTINUED.

ATTRACTIVE, modern, semi-detached House to Let, 6 Westbourne road, Terenure; 2 reception, 4 bedrooms, bathroom, garage, etc., electric light, gas; redecorated throughout; rent £115 per annum. Seen between 8.30 and 5 p.m. 'Phone 91159. 29 E

AT Blackrock—Half-House, in own grounds, entirely separate; 2 reception, 4 bedrooms, garden, garage, etc.; £108 (inclusive).—Archer, 12 Lower Fitzwilliam street. 30 F

ATTRACTIVE, well furnished House, Rathgar, £13 monthly; good garden; garage.—Browne and Dowse, 2 Dawson street. 30 D

AT Bray, 5 Martello terrace, six bedrooms, three sitting, kitchen, etc., all conveniences, £78, free; open daily. 30 F

AT Rathmines, £96; Rialto, 5 bedrooms, £104; Blackrock, £80; exclusive, Monkstown, £75; exclusive, Killiney, £84; Bray, £75.—Arthur Jones, Son, Auctioneers. 30 F

BLACKBERRY Hill, Carrickmines, will be Let, Furnished, for 6 months or more; 4 reception, 5 bedrooms; situated on 3 acres. For further particulars apply Browne and Dowse, 2 Dawson street. 29 C

BALLSBRIDGE District—Modern House to Let; rent £115, inclusive; three reception rooms and kitchen, four bedrooms, bathroom, 2 w.c.s, large garden front, rear; also large garage.—M 704, this office. 30 F

COMPACT city House to be Let, unfurnished, at £100 and rates, £35; 2 reception rooms, 3 bedrooms, h. and c. bath, electric light and gas. Particulars from Thos. Dockrell, Sons and Co., Ltd., Agents. 27 D

DWELLINGHOUSE to Let, over shop, separate hall door; four apartments, bath and w.c.; facing sea, 193 Clontarf road; rent 25/- per week.

FURNISHED House to Let, Rathgar, 1 year or longer; 4 bedrooms, sittingroom, maid's room, kitchen, garden.—M 628, this office. 29 E

FAIRVIEW, £84; 4 bedrooms, bath; brick house; 'bus line.—Arthur Jones, Stephen's Green.

FAIRVIEW terrace, £84 free; 5 bedrooms; basementless.—Arthur Jones, Stephen's Green.

HOUSES for Letting, Furnished and Unfurnished. Apply Prim Bros., 21 Dawson street. X

HOUSES to Let from £78.—Etchingham and Co., 11 Lower Baggot street. 30 F

LESSON Park — Private Residence, garage; would Sell. Inquire 15 Circle road, morning. 26 C

MacCULLOUGH—All bearing this Name should see the Irish Family Names page in the "Weekly Irish Times" to-day. Price twopence. 30 F

SEAFIELD road, Clontarf—Four bedrooms, sun-parlour, greenhouse, aviary, etc., £120, free. Particulars, Captain Peadar Cowan, Solicitor, 67 Dame street, Dublin. 8 30

TO Let, 15 Windsor road, off Palmerston road, Rathmines. Seen 9-5. 28 C

TO Let, 33 Cherryfield avenue, Ranelagh; £84 p.a. Apply 23 Ashfield road, Ranelagh.

HOUSES AND LANDS WANTED TO RENT OR PURCHASE.

A DETACHED House Wanted to Purchase, close to city, or Rent to £140.—M 699, this office. 30 D

AVAILABLE, £2,500 cash for spacious Residence in own grounds, South district.—M 700, this office. 30 F

RATHGAR Vicinity—Brick, non-basement House Wanted, 4 to 5 bedrooms; cash purchaser.—M 698, this office. 30 D

WANTED, small, four-roomed Bungalow to Rent; South County Dublin.—M 637, this office. 29 C

HOUSES AND LANDS WANTED TO RENT OR PURCHASE CONTINUED.

WANTED, modern House, 2-3 reception, 3 bed, kitchen, bathroom, separate w.c., garden, garage; rent £78-£96; immediate.—M 459, this office. 29 E

WANTED, House, about six apartments, convenient town or city; rent, particulars. Address "Z 1781, House," this office.

£80 £90 per annum offered for small House 3 years, unfurnished, Rathmines vicinity; excellent tenant.—M 697, this office. 30 D

APARTMENTS AND FLATS TO LET.

DUBLIN AND DISTRICT.

ABOUT Flats, Bed-sittingrooms, superior Accommodation, etc., all parts.—"Ideal Agency," 6 Nassau street; 'phone, 63250.

AT 11 Upper Pembroke street—Full or Partial Board; moderate, comfortable, central. 26 C

ATTRACTIVELY decorated, self-contained Flat, Westland Row; bath; £72.—Woods, 179 Pearse street. 26 C

AT 46 Leeson Park—Select new Board Residence, partial board or otherwise. 27 D

ATTRACTIVE, labour saving Hall Flat, near Stephen's Green; completely self contained, latest conveniences.—Charles Archer, 22 Ely place. 62200. 29 E

AT 24 Lr. Leeson street—Self-contained, Furnished Flats; every convenience, garage. 29 E

ACCOMMODATION, retired gentlemen; partial board; select, quiet.—26 Hatch street, Stephen's Green. 29 E

AT 34 Lower Leeson street—Unfurnished, three roomed Flat, kitchenette, bathroom, telephone. 29 E

AT 40 Northumberland road—Exclusive Accommodation; visitors catered for. Phone 63480. 29 F

ACCOMMODATION, superior, 3 Pembroke road; excellent food, service and cleanliness. Phone 61904. 30 F

A COMFORTABLE, Furnished Flat to Let; attendance.—247 Clontarf road. 30 F

ATTRACTIVE Selection self-contained Flats, Clontarf, Blackrock, city; £52-£108.—Archer, 12 Lower Fitzwilliam street. 30 F

ACCOMMODATION for one or two gentlemen, partial board, select private house, Nutley Park district, Ballsbridge.—M 677, this office.

AT "The Grove," Northbrook road, Ranelagh—Bed, Breakfast 4/-; permanent boarders 27/6 weekly. Mrs. O'Shaughnessy. 30 F

A WELL Furnished Flat to Let, bedroom, sittingroom and kitchenette.—20 York road, Rathmines.

AT 36 Elgin road, Ballsbridge—Visitors offered select Accommodation; permanents well catered for; moderate terms. Phone, 62822.

BALLSBRIDGE—Small Furnished Flat, 3 rooms; select, quiet; 25/-.—M 681, this office. 30 F

COMFORTABLE Bedroom and Sittingroom, suit two boarders; South city; telephone.—M 606, this office. 29 E

COMFORTABLE Double and Single Rooms; best food; moderate.—Clareville, 40A Dartmouth square. 30 F

COMFORTABLY Furnished, self contained Flat; moderate.—4 Woodland avenue, Stillorgan. 30 F

COMFORTABLE, Furnished Accommodation; visitors or permanent; full or partial board; Sandymount, convenient to Lansdowne road.—M 687, this office.

APARTMENTS & FLATS TO LET CONTINUED

DUBLIN Service Flats, 28 Upper Pembroke street (telephone 62888)—Bed-Sittingrooms, with h. and c., and well Furnished Suites, private bathrooms; any period; restaurant, garage. T

DOUBLE Bedroom, Sittingroom, use kitchen, gas cooker, electric light, bath.—63 Rathgar road. 29 E

ELDERLY Lady or Gentleman can have comfortable Bed-sittingroom, full Board; South side.—M 694, this office. 30 D

FURNISHED Flat, Rathgar; 2 bedrooms, sittingroom, kitchenette; all electric; use of garden.—M 627, this office. 29 E

FURNISHED Flats.—79 Merrion square. 30 F

GUEST House, Partial Board, from guinea; very quiet.—69 Eglinton road, Donnybrook. 30 F

GOOD selections, N.C.R., other suburbs. Apply 20 Nassau street.—Miss White.

HUME street—Self Contained, Unfurnished Flat, with separate hall door; one sittingroom, two bedrooms, kitchenette and bathroom; rent £68.—M 507, this office. 26 C

LOWER Leeson street—Self-contained Drawingroom Flat, 2 rooms; £60.—Archer, 12 Lower Fitzwilliam street. 30 F

MODERN, newly Furnished, self-contained Flat to Let, two bedrooms; select house—31 Merrion square. 27 D

MODERN Bed Sittingrooms, modern furnishings, every comfort; full or partial board; moderate terms; restaurant—15 Lower Mount street, Merrion square. 29 E

MacCULLOUGH—All bearing this Name should see the Irish Family Names page in the "Weekly Irish Times" to-day. Price twopence. 30 F

SUPERIOR modern Furnished Flat in private house, select residential district, North side; 4 apartments; garage; garden.—M 524, this office. 26 C

SELF-CONTAINED Flats and Maisonettes, Furnished and Unfurnished, for Letting, all districts, city and suburbs. Apply Prim Brothers, 21 Dawson street.

SELF-CONTAINED Unfurnished Flat, first floor.—7 Merrion square. 30 F

SELECT Board Residence Advertised in our issue of 27th July at 11 Eglinton road should have appeared as 11 Eglinton road, Bray.

WILTON Place Mansions—Unfurnished, self-contained Drawingroom Flat; three rooms, kitchenette, bathroom. 'Phone 62951 26 C

23 EARLSFORT terrace—Well Furnished Bed Sittingrooms; Partial Board. 'Phone 51664. 30 F

103 LOWER Baggot street—Unfurnished Hall Flat, newly fitted and decorated; 2 good rooms, large kitchenette, own bathroom; rent £65. Key, Prim's, 21 Dawson street. 29 E

APARTMENTS AND FLATS WANTED.

FLAT Required; two or three rooms; South County Dublin.—M 636, this office. 29 C

GOOD Bedroom, Sittingroom and Accommodation Wanted in select, private house, good position, South suburbs, by retired (Protestant) business Man (unfurnished or partly preferred); no children; please state full particulars and approximate terms (moderate), view of permanency.—M 691, this office.

UNFURNISHED Flat, self contained, required by adult couple; Rathgar district preferred; moderate.—M 683, this office.

WANTED, Unfurnished, two or three roomed Flat, self-contained preferably, kitchen and bathroom, Ballsbridge district; moderate. Apply M 624, this office. 29 C

WANTED, Self-Contained Flat, 2 bedrooms, sittingroom, bath, south side; moderate.—M 696, this office.

YOUNG Lady requires select Accommodation, North side, Drumcondra area preferred; moderate.—M 641, this office.

NURSING HOMES AND INSTITUTIONS.

REGISTERED Nursing Home receives aged or invalid Patients; every comfort; moderate. Apply Hartford Nursing Home, The Mall, Armagh.

SEASIDE AND COUNTRY.
HOUSES TO LET AND WANTED.

AT Kingstown, Sandycove, Dalkey—Megahey, Sandycove, has several Houses to Let, unfurnished. 30 F

ATTRACTIVE, semi-detached, modern House, Glenageary; garage, garden; £110, free.—Stephens's Library, Dun Laoghaire, Agents. 30 D

AUBURN, Burnaby road, Greystones, semi-detached, to Let, Unfurnished; completely redecorated inside and out, comprising 2 sittingrooms, 5 bedrooms (h. and c. in four), study, bathroom, garden, telephone, electric light throughout. Apply Hanna, 65 Lansdowne road, Dublin. X

BRAY—Cottage to Let, August, £6; near sea.—M 571, this office. 27 D

BLACKROCK—Detached, modern House, 4 bedrooms, garage; £125.—Arthur Jones, Stephen's Green.

BRITTAS Bay—To Let for August, compact, Furnished House, delightful situation; sittingroom, 4 bedrooms, modern sanitation; lovely beach; low rent.—M 642, this office.

BALBRIGGAN—To Let for month of August and week longer if required, fully furnished modern House, e.l., gas; five minutes' walk from hot sea baths and sea; 'bus from door. Address "Z 1768, House," this office.

COMFORTABLE Four Apartment House; also Two Apartment House to Let in Wicklow; w.c., water, e.l.; patch of ground.—Address "Z 1694, House," this office. 25 C

CONNEMARA—To Let from August 20th, comfortable, Furnished Lodge, electric light, servant; with or without fishing. Address "Z 1756, Lodge," this office. 29 C

GREYSTONES—Lovely Bungalow, Furnished, August and winter months.—34 Upper Leeson street. 29 E

GREYSTONES—August or longer, comfortable Cottage, 5 apartments; central; electricity, cooker. Evans, "Brooklands."

HOWTH and Sutton—Furnished Houses for summer Letting. Apply Walshe, House Agent Howth. X

LET, Furnished, detached, modern conveniences, large gardens, garage, 4 bedrooms, maid's room, Sandycove, Dun Laoghaire, August-September, furnished.—M 689, this office. 30 F

SELECT, modern, non-basement House, 5 Castlepark road, Sandycove; £8 monthly.—526, Irish Times Branch Office, Dun Laoghaire. 30 F

TO Let in August, attractive, well Furnished Residence, in Donegal Highlands (Gaeltacht); 2 reception, 4 bedrooms, maid's room, bathroom (h and c.), garage; lovely scenery; bathing, boating, fishing, golfing, mountain climbing; absolute quiet; moderate.—M 501, this office. 26 C

TO Let, Dun Laoghaire, newly decorated House, containing nine rooms, bathroom, electric light, garden; select locality, convenient churches, 'bus, tram, train; rent moderate.—522, Irish Times Branch Office, Dun Laoghaire. 29 E

TO Let, six-room, modern House, quiet country place; beautiful scenery. Address "Z 1755, House," this office. 29 C

WANTED, Co. Wicklow, small House or Bungalow, 6/8 rooms, garden, electric light, etc.; rent £70/£80 free. Address "Z 1726, House," this office. 27 D

WANTED, Wicklow Coast, Furnished House or Bungalow, 4 or more bedrooms, fortnight beginning August 10th.—M 708, this office.

APARTMENTS AND FLATS TO LET AND WANTED. SEASIDE AND COUNTRY

ATTRACTIVE, Unfurnished Flat; 5 rooms, kitchenette, bathroom. Apply Caretaker, Monkstown House, Monkstown avenue, 2 to 5 o'clock. 'Phone 51359. 30 D

ATTRACTIVE Selection Flats and Houses, furnished, unfurnished; Monkstown-Dalkey.—Stephens's Library, Dun Laoghaire, Agents. 30 F

BRAY—To Let, Hall House, furnished, e.l., gas.—1593 Irish Times Branch Office, Bray.

CAHORE House, seaside, Co. Wexford; golf, tennis, croquet; every comfort; some double rooms available; August, 9 guineas weekly the two persons. Apply George, Cahore, Gorey. 30 F

COLIEMORE road, Dalkey—Three-roomed Unfurnished Flat to Let; cooker; adults; 20/-.—527, Irish Times Branch Office, Dun Laoghaire.

DUN Laoghaire—Furnished Maisonette, self-contained, own hall door, £9 month; also sea front, Dun Laoghaire, Unfurnished, self-contained Garden Flat; £1 weekly.—Stephens's Library, Dun Laoghaire, Agents. 30 D

GUESTS received comfortable country house, five miles Limerick; terms moderate. Address "Z 1774, Guests," this office. 30 F

NOTICE.

IN addressing envelopes covering replies to advertisers in this Paper, great care should be taken to include the catchwords, when same are given, after the Office Number, thus: "Z 20, Housemaid," should be carefully written upon the envelope. T

KILLINEY—Detached House, bed and sittingroom. Full or partial board. Garage. Address "Z 1714, Apartments," this office. 26 C

MONKSTOWN—Furnished Apartments with attendance.—Mrs. Daly, 2 Eaton square. 26 C

MacCULLOUGH—All bearing this Name should see the Irish Family Names page in the "Weekly Irish Times" to-day. Price twopence. 30 F

PORTION of House to Let, also large Flat; both unfurnished.—Pims, Mountmellick. 29 E

SANDYCOVE—Combined Room, 10/6; attendance; vacant; Protestant lady.—528, Irish Times Branch Office, Dun Laoghaire.

TO those requiring restful, country holiday, Guests taken Co. Sligo, 14 miles from sea; car an advantage; garden; Protestants. Inquiries invited. Address "Z 1712, Guests," this office. 26 C

TO Let, in comfortable country house, easy reach Dublin, large, well Furnished Bedroom, Sittingroom; use kitchen, bathroom.—M 614, this office.

VISITORS received at 6 Breffni terrace, Sandycove; booking now for holidays; families taken; terms moderate. 27 D

MISCELLANEOUS.

AT Reasonable Prices—Pictures Artistically Framed. Pictures and Mirrors—Waddington Galleries, 28 South Anne street and 19 Nassau street. T

ABDOMINAL Belts, Elastic Stockings, Knee-Caps, Anklets, Jock Straps, Suspensory Bandages, Trusses, Ladies' Whirling Sprays, Enemas, Douches, Syringes, Braces for Correcting Stoop and Round Shoulders, all Surgical Requisites, cheapest house in town; catalogue.—Dublin Medical Stores, Frances street, off Thomas street. T

ANTISEPTIC Electrolysis Removes Hair permanently without mark. Consultations free.—Miss Read, Certified Specialist, Second Floor, 4 Dawson street. Hours: 10-5. Telephone 43933. X

LOUGHLINSTOWN House, Co. Dublin, is the Historic Irish Mansion featured in the "Weekly Irish Times" to-day. Price twopence. 30 F

NEW Wireless Jamming Problem. See the illustrated Article in the "Weekly Irish Times" to-day. Price twopence. 30 F

GOVERNMENT NOTICES

COIMISIUN TALMHAN NA h-EIREANN
(IRISH LAND COMMISSION).

NOTICE TO BUILDING CONTRACTORS.

Sealed Tenders, addressed to the undersigned and marked "Tender for Works B ———," numbered as in the First Column of the Schedule hereto for the construction of the buildings specified in the said Schedule, will be received up to, but not later than, Noon on the 15th August, 1940. Plans and Specifications may be seen at this Office or on the lands when an Inspector will attend to point out sites.

The Land Commission will consider Tenders for one or more works.

Works No.	County	Buildings Required.	Situation of Sites.	Time (Summer Time) and date Inspector will attend to point out sites
B. 1581	Offaly	Construction of one out-office.	Lands of Ballystrig, about 1¼ miles east of Rhode.	12.30 p.m. 9th August, 1940.
B. 1582	Offaly	Construction of four dwellinghouses and four out-offices.	Lands of Ballybrittan, about 1¼ miles south-east of Rhode.	12.30 p.m., 8th August, 1940.
B. 1583	Roscommon	Construction of one dwellinghouse and one out-office	Lands of Emlaghglasny, about 3 miles south of Ballymoe Railway Station.	12 Noon 7th August 1940.
B. 1584	Wicklow	Construction of one dwellinghouse and one out-office	Lands of Ballyknockan, about two miles south-west of Rathdrum.	3 p.m., 7th August, 1940.

Plans and Specifications for each work may be obtained on application to this Office—the envelope being clearly marked "Application for Plans"—on deposit of £1, which should be forwarded by cheque or postal order, and not in cash, and which will be refunded on the return of the Plans and Specifications.

The lowest or any Tender will not necessarily be accepted.

M. DEEGAN, Secretary.

COIMISIUN TALMHAN NA h-EIREANN (IRISH LAND COMMISSION),
SRAID UACHTARACH MHUIRBHTHEANN (UPPER MERRION STREET),
BAILE ATHA CLIATH (DUBLIN).
37/Z.3699. W.H.Co.

TERMS OF POSTAL SUBSCRIPTIONS TO THE IRISH TIMES
Payable in Advance.

	Home	and Foreign
Half - Yearly	£1 19	0
Quarterly	0 19	6
Monthly	0 6	6

WEEKLY IRISH TIMES.

Yearly	£0 13	0
Half Yearly	0 6	6
Quarterly	0 3	3

Post Office Orders or Cheques to be made payable to the Irish Times, Ltd. Telephone No. 75555.

Printed and Published by the Irish Times, Limited, at the Offices, 31 Westmoreland Street, in the Parish of St. Mark and City of Dublin.
WEDNESDAY, JULY 31, 1940.

DRIN[K] BULM[ER'S] CIDE[R] and bright[en] Everyday

Births, Marriages and De[aths] ... cases must be authentica[ted] ... each additional line, ... Irish Times 'Phone Num[bers] ... Westmoreland Street) ... Cook Street)—1506; L... Street)—472; Belfast (... —21787; London (59 ... Central 4350.

BIRTHS.

COSBY—July 30, 1940, ... Hamilton), wife of Captai[n] ... the Rifle Brigade, of ... Co. Laoighise, a daughter.

WOODWORTH—At Singap[ore] ... Rose), wife of the late Serg[eant] ... Woodworth, Royal Air F[orce] (by cable).

MARRIAGE[S].

CAMPBELL and FLYNN—... Drumshambo Parish Churc[h] ... Graham, B.A., Alan, sec[ond son of Mr.] and Mrs. Ross Campbell, ... Co. Tyrone, to Lillian A... daughter of the late James ... Carrick road, Drumshambo.

EAKINS and KNOX—July ... Presbyterian Church, Bai... Rev. William Eakins, Al... Eakins, Sligo, eldest son o... Dundalk, and the late Mrs ... hill, to Maud, younger dau[ghter of] R. Knox (Caledon) and Mrs ... avenue, Belfast.

O'FARRELL and STRICKL[AND]—... 1940, at St. Mary's, Lucan ... Hooke, C.C., Denis T. ... D.M.R.E., elder son of Pr... T. T. O'Farrell, Park Hous[e] ... Co. Dublin, to Eileen, eld[er] ... the late Edward Strickland ... G. Stevens, Quarryvale ... town, Co. Dublin.

DEATHS.

BURDON—July 31, 1940, at ... Park View, Castleknock, ... widow of Robert Burdon, ... Funeral to-day (Thursday) ... Castleknock.

KELLY—July 30, 1940, at ... "Rosefield," Blackrock, ... Spencer Litton Hall Kelly, ... son of the late Edmund Mea... aged 81 years. Funeral pri[vate].

O'CONNOR—July 31, 1940, a... Hospital, Peterborough, N... Ernest Verschoyle O'Conn[or] ... Yaxley, Peterborough, last ... of the late Rev. M. O'Co... Rector of Brosna and A... Limerick. Fondly loved ... mourned.

WILSON—July 31, 1940, at ... Colbinstown, Co. Kildare, El... of the late William Wils[on] ... Clonegal. Funeral to-morro[w] ... 2 p.m. to Ardoyne.

WOODS—July 31, 1940, Beat[rice] ... widow of the late Commander ... R.D., R.N.R., and younges[t] ... late William Baird, St. Ne... Co. Dublin.

ANNOUNCEMENTS receiv[ed] ... this Column will be found ...

ACKNOWLEDGME[NTS].

O'CONNOR—John O'Connor ... Ranelagh road, desire to ret[urn thanks to] all those who sent Mass card[s] ... letters of sympathy in the[ir] bereavement, and trust thi[s] ... ment will be accepted by all.

CONTINUED IN NEXT ...

Shown Above
Quality and value are sti[ll un]impaired in this Wool Jumpe[r] ... Above is but one of the ... styles we are showing during our Autumn Show. Special price ... 25...

At Right
Elegance, warmth, and c... linked with smartness, ar[e] embodied in this hooded mode[l]. Coat is edged and lined wit[h con]trast material, and is detac[hable]. You will be correct and f... able in this Swagger. Price £3/19...

FROC[KS]
You can rest assured you ... equalled value in Ladies' ... Numerous styles and shades ... select from at pre-War p[rices] 15/..., 19/11, and ...